



**Memorial**

---

**PROVIDER  
DIRECTORY**

2	.....	Allergy & Immunology
3	.....	Cardiac Electrophysiology
4	.....	Cardiology
9	.....	Cardiothoracic Surgery
10	.....	Ear, Nose & Throat
11	.....	Endocrinology / Diabetes
13	.....	Family Medicine
25	.....	Gastroenterology
27	.....	General Surgery
28	.....	Hospitalists
30	.....	Specialty Hospitalists
31	.....	Infectious Disease
33	.....	Intensivists
34	.....	Internal Medicine
39	.....	Neurology
41	.....	Neurosurgery
42	.....	Nursing Centers
43	.....	Obstetrics / Gynecology
45	.....	Occupational Medicine
46	.....	Oncology / Medical / Hematology
48	.....	Oncology / Radiation
49	.....	Orthopedic Surgery
50	.....	Orthopedic Trauma
51	.....	Outpatient Rehabilitation
52	.....	Physical Medicine & Rehabilitation
53	.....	Pain Management
54	.....	Palliative Care
55	.....	Pediatrics
56	.....	Podiatry
57	.....	Pulmonology
58	.....	Pulmonology / Interventional Pulmonology
59	.....	Rheumatology
60	.....	Sleep Medicine
61	.....	Urology
62	.....	Vascular Surgery
63	.....	Wound Care
64	.....	Diagnostic Imaging Centers
67	.....	Surgery Centers
68	.....	Index



# ALLERGY & IMMUNOLOGY

If you have particular health problems, your primary care provider might refer you to a specialist, a physician who has completed advanced education and clinical training in a specific area of medicine.

Allergists/Immunologists treat a variety of conditions including:

- ▲ Asthma
- ▲ Food and Drug Allergy
- ▲ Anaphylaxis
- ▲ Insect Allergy
- ▲ Sinusitis



**James Holland, MD**



**Madelena  
Campbell, NP**

Memorial Physician Clinics

**Allergy & Immunology**

**(228) 867-5187 · fax (228) 867-5189**

12261 Highway 49N, Suite 11 | Gulfport, MS 39503



# CARDIAC ELECTROPHYSIOLOGY

An electrophysiologist, also known as a cardiac electrophysiologist or cardiac EP, is a cardiologist who focuses on testing for and treating problems involving irregular heart rhythms, also known as arrhythmias. They examine your heart's electrical system, which sends an electrical signal through your cells in order to regulate heart rate and rhythm.



**B. Judson Colley, III,  
MD, MPH**



**Charles "Hunter"  
Middleton, NP**

Memorial Physician Clinics

**Heart Rhythm Clinic**

**(228) 575-2589 · fax (228) 575-1543**

1408 44th Avenue | Gulfport, MS 39501



# CARDIOLOGY

Cardiologists specialize in finding, treating and preventing diseases of the heart and blood vessels. An interventional cardiologist is trained in internal medicine with several additional years of training in cardiology. They specialize in diagnosing and treating cardiovascular disease, as well as congenital and structural heart conditions, through catheter-based procedures, such as angioplasty and stenting. Procedures may also involve device-based therapies like loop recorders, pacemakers and ICDs.

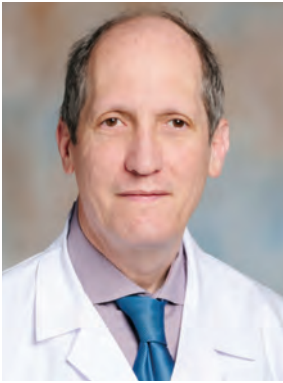

**Jay Libys, MD, FACC**



**Paul Mullen, MD,  
FACC, FACP, FSCAI**

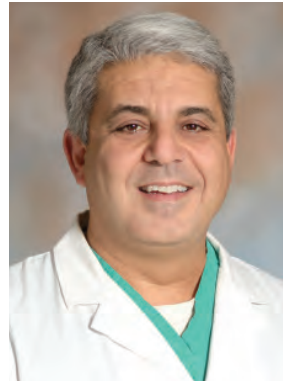

**Antoine Rizk, MD,  
FACC, FACP, FSCAI**



**Robin  
Allen, NP**



**Mariah  
Cox, NP**



**Faith  
Crosby, NP**



**Kristen  
Heggins, NP**



**Lezlie  
Mathews, NP**



**Kristian  
Spear, NP**



**Melissa  
Steenkamp, NP**



**Michelle  
Stewart, NP**



**Melanie  
Weres, NP**



**Amanda  
Woodcock, NP**

Memorial Physician Clinics

## **Coast Cardiovascular Associates**

**(228) 863-8868 · fax (228) 863-8956**

1391 Broad Avenue | Gulfport, MS 39501

1756 Popp's Ferry Road | Biloxi, MS 39532

45000 East Aloha Drive | Diamondhead, MS 39525

835 Thames Avenue | Bay St. Louis, MS 39520





# CARDIOLOGY

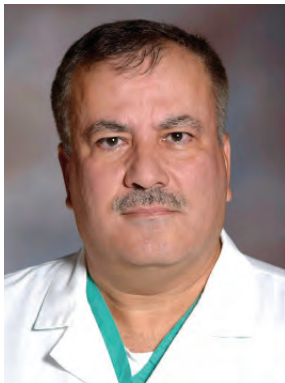

**Wakkas Tayara, MD,  
FACP, FACC**

Memorial Physician Clinics

## **Memorial Interventional Cardiology** **(228) 575-1500 · fax (228) 575-1528**

1340 Broad Avenue, Suite 320 | Gulfport, MS 39501



**Michael Payment, MD, FACC**



**Laura  
Schepens, NP**



**Tony Turan, NP**

Memorial Physician Clinics

## **Gulf Coast Heart**

**(228) 214-9640 · fax (228) 214-9642**

4533 13th Street | Gulfport, MS 39501



**Satjit Adlakha, DO,  
FACC, FSCAI**

Memorial Physician Clinics

## **Gulf Coast Heart Institute**

**(228) 205-3496 · fax (228) 205-4315**

3111 Shortcut Road | Pascagoula, MS 39567



# CARDIOLOGY



**Manoj Shah, MD, FACC**



**Kaylan  
Felker, NP**



**Rachel  
Lasseter, NP**



**Tara  
White, NP**

Memorial Physician Clinics

## **Coast Cardiology Center**

**(228) 868-5555 · fax (228) 574-2001**

1203 Broad Avenue | Gulfport, MS 39501

147 Reynoir Street, Suite 204 | Biloxi, MS 39530



**Bharat Sangani, MD**

Memorial Physician Clinics

## **Orange Grove Medical Specialties - Dr. Sangani Gulfport**

**(228) 822-6022 · fax (228) 832-5195**

15286 Community Road | Gulfport, MS 39503



# CARDIOLOGY



**Bassam R. Baroudi, MD, FACC, FSCAI**



**James Hardwick, MD, FACC**



**Julie Ainsworth, NP**



**Tiffany Brosh, NP**



**Dave Buckheister, NP**



**Michelle Mullins, NP**

Memorial Physician Clinics

## **Coast Heart Institute**

**(228) 863-5211 • fax (228) 863-4101**

4215 15th Street | Gulfport, MS 39501

1340 Broad Avenue, Suite 320 | Gulfport, MS 39501

9424 Three Rivers Road, Suite B | Gulfport, MS 39503

45000 East Aloha Drive | Diamondhead, MS 39525





# CARDIOLOGY



**Mahmoud H. Zayed, MD, FACC, FSCAI**



**Ediz Z. Tasan, MD, FACC, FSCAI**



**Rogin Subedi, MD**



**William O. Passarelli III, MD, FACC**



**Shwan Jalal, MD, FACC**



**Umair Malik, MD, FACC**



**Jerilyn Farmer, MSN, NP-C**



**Stephanie Hill, NP**



**Savannah McDaniel, APRN-BC**



**Richard McMullan, AGACNP-BC**



**Jackie Neal, NP**



**Stephanie N. Nguyen, FNP-C**



**Ambere' Riggs, NP**



**Jamie Endt Riley, FNP-C**



**Abby Thibodeaux, FNP-C**



**Vivian Tran, FNP-C**



**Christen "Reed" Westbrook, NP**



**Ashley Witter, NP-C**

Memorial Physician Clinics

## **Southern Mississippi Heart Center**

**(228) 872-4040 · fax (228) 875-2387 - Ocean Springs**

**(228) 762-1002 · fax (228) 762-1012 - Pascagoula**

**(228) 575-8020 · fax (228) 539-0493 - Gulfport North**

**(228) 822-6722 · fax (228) 822-6325 - Gulfport**

3704 Bienville Boulevard, Suite B | Ocean Springs, MS 39564

4603 Hospital Road | Pascagoula, MS 39581

15465 Oak Lane, Suite 100F | Gulfport, MS 39503

4300B West Railroad Street | Gulfport, MS 39501

15286 Community Road | Gulfport, MS 39503

1440 East Central Avenue | Wiggins, MS 39577

12261 US Hwy 49, Suite 11 | Gulfport, MS 39503

45000 East Aloha Drive | Diamondhead, MS 39525

147 Reynoir Street, Suite 204 | Biloxi, MS 39530

1340 Broad Avenue, Suite 320 | Gulfport, MS 39501

1501 Bienville Boulevard | Ocean Springs, MS 39564



# CARDIOTHORACIC SURGERY

Cardiothoracic Surgeons perform open heart surgeries for valve repair and replacements and coronary artery bypasses. Diseases of the lungs and the chest that are surgically treated include tumors and advanced emphysema.



**Walter Surowiec, DO, FACS**



**Tiffany Sanders, NP**

Memorial Physician Clinics

## **Cardiothoracic Surgery**

**(228) 575-1500 · fax (228) 575-1528**

1340 Broad Avenue, Suite 320 | Gulfport, MS 39501



# EAR, NOSE & THROAT

An ear, nose, and throat doctor, or an ENT for short, is a medical specialty which is focused on the ears, nose, and throat. It is also called otolaryngology-head and neck surgery because specialists are trained in both medicine and surgery. Common conditions treated are:

- ▲ Ear infections
- ▲ Balance disorders
- ▲ Tinnitus
- ▲ Allergies
- ▲ Sinusitis
- ▲ Smell disorders
- ▲ Swallowing disorders
- ▲ Tumors
- ▲ And many others



**Sophia Omoro, MD, PhD**

Memorial Physician Clinics

## ENT

**(228) 822-6800 • fax (228) 871-7184**

1201 31st Avenue | Gulfport, MS 39501



**Bryan Leatherman, MD**



**Karen Keel  
Williams, AUD**



**Jacinta  
Stegall, NP**

Memorial Physician Clinics

## Gulf Coast ENT

**(228) 864-2121 • fax (228) 678-0950**

9000 Lorraine Road | Gulfport, MS 39503



# ENDOCRINOLOGY/DIABETES

Endocrinologists diagnose and treat hormone-producing glandular and metabolic systems. Specializations include neuroendocrinology. Common conditions include:

- ▲ Hypothyroidism
- ▲ Hyperthyroidism
- ▲ Metabolic Bone Disease

- ▲ Diabetes Mellitus
- ▲ Pituitary Dysfunction

- ▲ Diabetes Educational Support

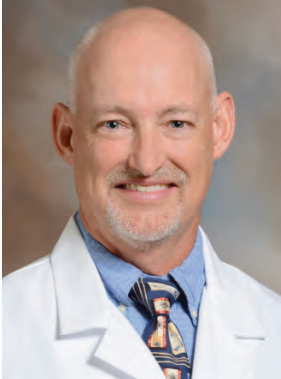

**Traci Evans, NP**



**Ashley House, NP**



**Samantha McGill, NP**

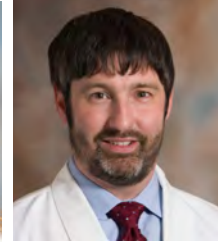

**Billy Moore, NP**

**Mark Borchelt, MD**

Memorial Physician Clinics

## Endocrinology

**(228) 867-6062 • fax (228) 867-2598**

4540 West Railroad Street | Gulfport, MS 39501 • 9454 Three Rivers Road, Suite D | Gulfport, MS 39503  
3434 Bienville Blvd. | Ocean Springs, MS 39564 • 45000 E. Aloha Drive | Diamondhead, MS 39525  
835 Thames Avenue | Bay St. Louis, MS 39520 • 4603 Hospital Road | Pascagoula, MS 39581  
1440 East Central Avenue | Wiggins, MS 39577

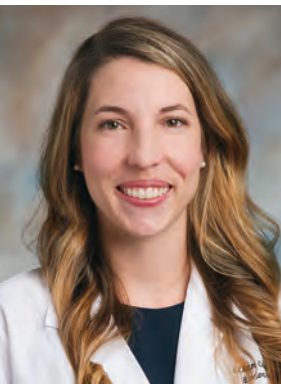

**Ellen Caswell, MD**



**Samantha McGill, NP**

Memorial Physician Clinics

## Pass Christian Endocrinology / Courthouse Multispecialty

**(228) 822-6770 • fax (228) 896-5374**

118 Menge Avenue | Pass Christian, MS 39571  
394 Courthouse Road | Gulfport, MS 39507



**Falon Sisson, NP**

Memorial Physician Clinics

## Memorial Diabetes Education Pathway

**(228) 865-3090 • fax (228) 867-5009**

371 Courthouse Road | Gulfport, MS 39507





# FAMILY MEDICINE

Primary Care Providers (PCP) attend to your general healthcare needs. you will benefit from a long-term relationship with a PCP who knows your medical background and understands what's important to you. Traditionally PCPs fall into three specialties—Family Medicine (treating patients of all ages), Internal Medicine (treating adult patients), and Pediatrics (treating children).

Primary Care includes:

- ▲ Diagnosis and Treatment of illnesses and injuries
- ▲ Routine Exams
- ▲ Counseling
- ▲ Preventive Care

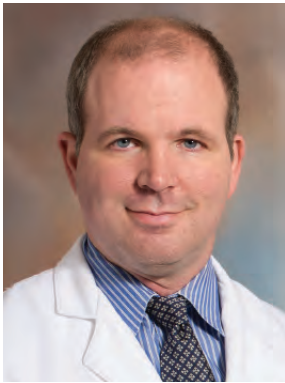

**Gene Cathey, MD**



**Rebecca Rose, MD**

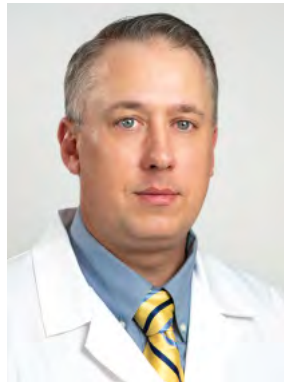

**C. Shane Blomberg, MD**



**Linda Rene  
Cathey, NP**



**Nicole  
Whitman, NP**

Memorial Physician Clinics

**Cedar Lake Family Practice and Walk-In**  
**(228) 865-3200 · fax (228) 575-1660**

1756 Popp's Ferry Road | Biloxi, MS 39532





# FAMILY MEDICINE



Rickey Chance, DO



Kerry Scott, DO



Dana Albrecht, NP



Holly Cuevas, NP

Memorial Physician Clinics

## Family Practice Medical Park

(228) 822-6030 • fax (228) 207-1378

1759 Medical Park Drive | Biloxi, MS 39532

# FAMILY MEDICINE



Nicholas Bondio, DO



Garrett Fratesi, DO



Bitra Ghaffari, MD



Ann Reed, NP

Memorial Physician Clinics

## Diamondhead Family Medicine

(228) 822-6006 • fax (228) 255-3626

45000 E. Aloha Drive | Diamondhead, MS 39525



Bitra Ghaffari, MD



Ronald F. Kellum, MD

Memorial Physician Clinics

## Hancock Family Practice

(228) 575-2848 • fax (228) 586-9230

4433 Leisure Time Drive | Diamondhead, MS 39525

# FAMILY MEDICINE



**Seema Badve, MD**

Memorial Physician Clinics

## **Escatawpa Family Practice**

**(228) 475-1166 · fax (228) 475-9337**

8006 Hwy 613 | Moss Point, MS 39562

**Not Pictured: Ashley Thompson, NP**

Memorial Physician Clinics

## **Gautier Walk-In Clinic**

**(228) 822-6148 · fax (228) 818-5949**

6510 Hwy 90, Suite A | Gautier, MS 39553



**Steven Schepens, MD**



**Robyn Hudson, NP**



**Anne Musgrove, NP**



**Stacie Ramsey, NP**



**Kimberly Rayborn, NP**

Memorial Physician Clinics

## **Southern Coast Family Practice**

**(228) 896-4417 · fax (228) 604-0121**

394 Courthouse Road, Suite A | Gulfport, MS 39507



# FAMILY MEDICINE



**Vanessa Duncombe, MD**



**Grace Ford, NP**



**Sandra Matthews, NP**

Memorial Physician Clinics

## **Family Medicine and Walk-In Clinic Acadian Plaza**

**(228) 867-5185 · fax (228) 867-5189**

12261 Hwy 49N, Suite 11 | Gulfport, MS 39503



**Teresa Meece, NP**



**Nescaterica Taylor, NP**

Memorial Physician Clinics

## **Memorial Retail Clinic at Walmart**

**(228) 563-6800 · fax (228) 563-6803**

9350 Hwy 49 | Gulfport, MS 39503

# FAMILY MEDICINE

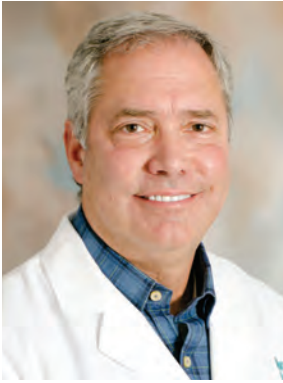

**Joel Burwell, DO**



**Jared  
DeLoach II, NP**



**Kristi  
Kennon, PA**

Memorial Physician Clinics

## **Family Practice Three Rivers**

**(228) 575-2660 • fax (228) 863-0502**

9454 Three Rivers Road, Suite D | Gulfport, MS 39503



**Jennifer  
Clarke, NP**



**Heather  
Swann, NP**

Memorial Physician Clinics

## **Magnolia Grove Healthcare Walk-In Clinic**

**(228) 822-6065 • fax (228) 822-1006**

4333 15th Avenue, Suite B | Gulfport, MS 39501





# FAMILY MEDICINE



C. Marcella Valderrama, MD



Diane Edrington, NP

Memorial Physician Clinics  
**Broad Avenue Family Practice**  
**(228) 822-9360 · fax (228) 822-9361**

1202 Broad Avenue | Gulfport, MS 39501



Marcus Wilson, DO

Memorial Physician Clinics  
**Family Practice Broad Avenue**  
**(228) 822-6016 · fax (228) 868-8435**

1110 Broad Avenue, Suite 700 | Gulfport, MS 39501

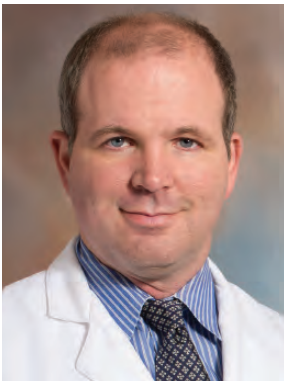

Gene Cathey, MD

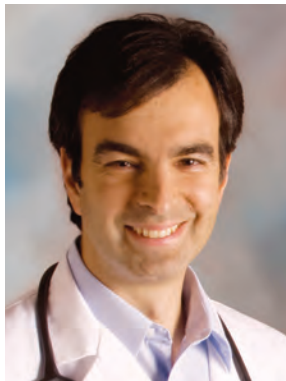

Jimmy Dimitriades, MD



John Lee, DO

Memorial Physician Clinics  
**Courthouse Family Practice**  
**(228) 822-6624**  
**fax (228) 265-5408**

371 Courthouse Road | Gulfport, MS 39507

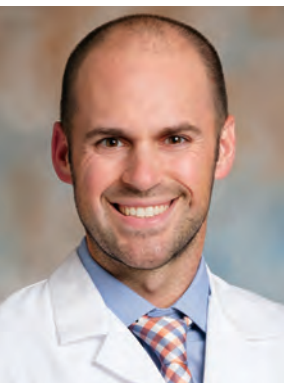

Brian Maddox, DO



Rebecca Rose, MD

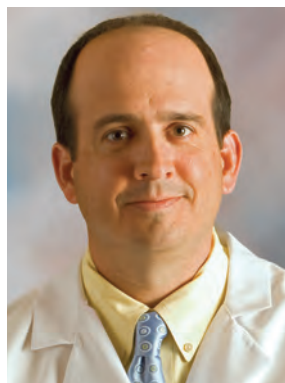

Steven Schepens, MD



Stacie Ramsey, NP

# FAMILY MEDICINE



**Kimberly  
Esser, NP**



**Kerri  
Kittrell, NP**



**Jenny  
Jackson, NP**

Memorial Physician Clinics

## **Courthouse Walk-In**

**(228) 575-1333 · fax (228) 896-3922**

371 Courthouse Road | Gulfport, MS 39507



**Erika  
Lett, NP**

Memorial Physician Clinics

## **Community Care Clinic**

**(228) 575-1777 · fax (228) 867-4123**

1104 Broad Avenue | Gulfport, MS 39501



**Sean Kerby, MD**



**Jennifer  
Hunter, NP**



**Barbara  
Kerby, NP**

Memorial Physician Clinics

## **Family Practice Bridgewater Center and Walk-In**

**(228) 575-1787 · fax (228) 896-5269**

8970 Lorraine Road | Gulfport, MS 39503



# FAMILY MEDICINE



**George Ward, MD**



**Cristina Rupp, NP**



**Erica Turan, NP**

Memorial Physician Clinics

## **Beatline Medical Clinic - Walk-In**

**(228) 575-2118 • fax (228) 868-4293**

5120 Beatline Road, Suite B | Long Beach, MS 39560



**Janus Kulpa, MD**



**Alchar Jackson, NP**

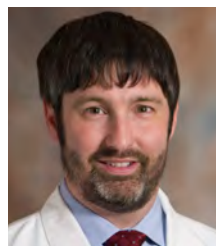

**Billy Moore, NP**



**Dandria Wiley, NP**

Memorial Physician Clinics

## **Family Practice Ocean Springs**

**(228) 575-2180 • fax (228) 875-1124**

3434 Bienville Blvd. | Ocean Springs, MS 39564

# FAMILY MEDICINE



**John Lee, DO**

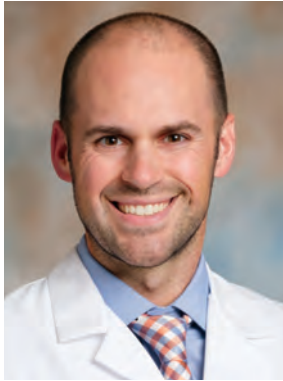

**Brian Maddox, DO**



**Christine Wells-Wonsley, NP**

Memorial Physician Clinics

## **Ocean Springs Primary Care and Multispecialty** **(228) 822-6110 • fax (228) 875-8048**

1501 Bienville Blvd. | Ocean Springs, MS 39564



**Billy Moore, NP**

Memorial Physician Clinics

## **Pascagoula Family Practice** **(228) 822-6041 • fax (228) 762-3839**

4603 Hospital Road | Pascagoula, MS 39581



**Kimberly Gibson, NP**

Memorial Physician Clinics

## **The Crossings at Vidalia** **(228) 575-1476 • fax (228) 586-2457**

27368 J.P. Ladner Road, Suite 3 | Pass Christian, MS 39571



# FAMILY MEDICINE



**Laura Sanford, DO**

Memorial Physician Clinics

## **Pass Christian Family Medicine**

**(228) 822-6224 · fax (228) 222-4303**

116 Menge Avenue, Suite B | Pass Christian, MS 39571



**Kathy Keimig, MD**



**Whitney  
Moore, NP**



**Chelsey  
Windham, NP**

Memorial Physician Clinics

## **Family Practice St. Martin**

**(228) 575-2545 · fax (228) 872-8029**

14213 Cook Road East, Bldg A | Biloxi, MS 39532



# FAMILY MEDICINE

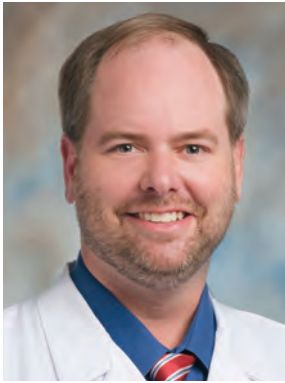

**John Thames, DO**

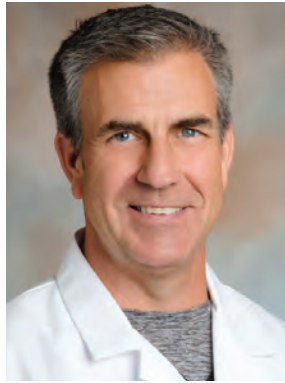

**Howard "Bud"  
Westbrook, MD**



**Kimberly  
Rayborn, NP**

Memorial Physician Clinics

## **Primary Care & Multispecialty Wiggins**

**(601) 928-9674 · fax (601) 928-9676**

1428 Azalea Drive South | Wiggins, MS 39577



**Rebecca  
Harris, NP**

Memorial Physician Clinics

## **Memorial Stone County Medical Center**

**(601) 928-6700 · fax (601) 928-6731**

1440 East Central Avenue | Wiggins, MS 39577

# GASTROENTEROLOGY

Gastroenterologists diagnose and treat conditions affecting the esophagus, stomach, small intestine, large intestine (colon) and biliary system (liver, pancreas, gallbladder, bile ducts).

- ▲ Abdominal Pain and Discomfort
- ▲ Difficulty Swallowing
- ▲ Diverticular Disease
- ▲ Gallbladder Disease
- ▲ Gastroesophageal Reflux Disease
- ▲ Malabsorption Disorders
- ▲ Hemorrhoids
- ▲ Hiatal Hernias
- ▲ Liver Disease
- ▲ Ulcers



Peter Bernheim, MD



Scott Gioe, MD



Jordan Roussel, MD



Amanda Hill, NP



Jamie Morris, NP



Laura Rogers, NP

Memorial Physician Clinics

## Memorial Gastroenterology Center

(228) 863-8836 • fax (228) 864-4417

4500 West Railroad Street | Gulfport, MS 39501

1501 Bienville Blvd. | Ocean Springs, MS 39560

# GASTROENTEROLOGY



**Darrell Finlay, MD**



**J. "Trippe" McNeese, MD**

Memorial Physician Clinics

## **Gulf Coast Gastroenterology**

**(228) 867-4150 · fax (228) 875-9558**

14209 Cook Road East, Suite 200 | Biloxi, MS 39532

4603 Hospital Road | Pascagoula, MS 39581

1756 Popp's Ferry Road | Biloxi, MS 39532

1501 Bienville Blvd. | Ocean Springs, MS 39564

1110 Broad Avenue, Suite 700 | Gulfport, MS 39501

45000 East Aloha Drive | Diamondhead, MS 39525

# GENERAL SURGERY

General Surgeons perform routine, emergency and minimally invasive laparoscopic procedures:

- ▲ Hernia Surgery
- ▲ Appendectomy
- ▲ Gallbladder Surgery
- ▲ Other Abdominal Surgeries
- ▲ and more

Sub-specialty procedures are also performed by some surgeons: Breast Surgery, Trauma Surgery, Plastic Surgery, Colorectal Surgery, Bariatric (Weight Loss) Surgery



**Brian Anthony, MD**



**Kristine Carter, MD**



**Trey Rimmer III, MD**

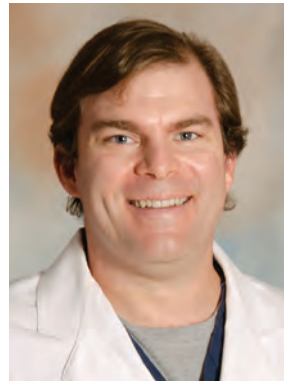

**Derek Ware, MD**



**Anna  
Clark, PA**

Memorial Physician Clinics

## **General Surgery**

**(228) 575-1200 · fax (228) 575-1205**

1340 Broad Avenue, Suite 240 | Gulfport, MS 39501

**(228) 575-2920 · fax (228) 466-4677**

833 Highway 90, Suite 1 | Bay St. Louis, MS 39520

12261 Highway 49N, Suite 11 | Gulfport, MS 39503

45000 East Aloha Drive | Diamondhead, MS 39525

# GENERAL SURGERY



**T. Paul Mace, MD, FACS**



**Lisa Burwell, NP**

Memorial Physician Clinics

## **Gulfport Surgery Clinic**

**(228) 822-6160 · fax (228) 822-6162**

1312 44th Avenue | Gulfport, MS 39501



# HOSPITALISTS

A hospitalist is a doctor who provides care for patients at a hospital. They have the same education and training as your primary care doctor, but specialize in providing hospital care.



**Nabil Azar, MD**



**Nathan Boles, MD**



**Matthew  
Carlson, MD**



**Dasha Cowart, DO**

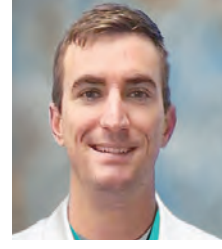

**Benjamin  
Dahlberg, DO**

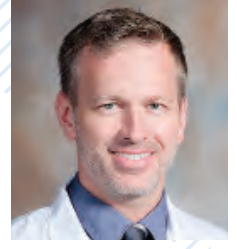

**Malcolm  
Dean, MD**



**Hema  
Edupuganti, MD**



**Bill Erwin, MD**



**John Grady, MD**



**Sarah Hamid, MD**



**Ann Hughley-  
Emegara, MD**



**Grant  
Jernigan, DO**



**Nicholas  
Keaton, MD**



**Melantha  
Manns, MD**



**Jessie Martin, DO**



**Jonathan  
Mihnovets, DO**



**Melissa  
Muirhead, MD**



**David  
Northington, DO**



**Indrajit  
Patel, MD**



**Hari Rao, MD**

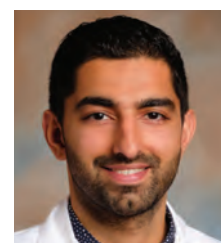

**Hassan  
Shafique, MD**

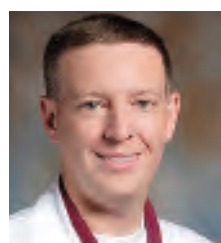

**Benjamin  
Smith, MD**



**Charles  
Stanich, MD**



**Patrick  
Stovall, DO**



**Joel Watts, MD**

Not pictured:  
Emma Craig, MD; Matthew Hagen, DO;  
Timothy Hiebert, MD; Nicole Love-Grove, DO

# HOSPITALISTS



**Ayana  
Clay, NP**



**Katherine  
Dumal, NP**



**Brittany  
Everhart, NP**



**Diane  
Jakins, NP**



**Heather  
Jeffery, NP**



**Erin  
Kijonka, NP**



**Kim  
Le, NP**



**Jennie McKee-  
McKinney, NP**



**Jessica  
Mitchell, NP**



**Kanieshia  
Mitchell, NP**



**Trenita  
Moore, NP**



**Dave  
Morris, NP**



**Ricky  
Muirhead, NP**



**Joanie  
Murphy, NP**



**Candace  
Pendowski, NP**



**Amber  
Tarver, NP**

Not pictured:  
Kelli McCreight, NP and Robin Wheeler, NP

Memorial Physician Clinics

**Memorial Health System**

**(228) 867-4396 • fax (228) 867-5354**

4500 Thirteenth Street | Gulfport, MS 39501

1434 East Central Avenue | Wiggins, MS 39577



# SPECIALTY HOSPITALISTS

## Nephrology Hospitalist



Lyn Aure, MD

Memorial Physician Clinics

**Memorial Health System**

**(228) 867-4396 · fax (228) 867-5354**

4500 Thirteenth Street | Gulfport, MS 39501

## OB Hospitalists/Laborists



James Gaddy, MD



Jonathan Jones, MD



John F. Pappas, MD,  
FACOG

Not pictured: Sharon Bush-Coaxum, MD; Noel Duplantier, MD; Eniola Fagbongbe, MD; Erin Fairbrother, MD; Blake Landry, MD; Michael McKay, MD; Adela' Narcisse, MD; Holly Summerlin, MD; Erna Waxman, MD

Memorial Physician Clinics

**Memorial Health System**

**(228) 867-4396 · fax (228) 867-5354**

4500 Thirteenth Street | Gulfport, MS 39501



# INFECTIOUS DISEASE

Infectious Disease Specialists have extensive training in all kinds of infections, including those caused by bacteria, viruses, fungi, and parasites. They diagnose and treat infections of the sinuses, heart, brain, lungs, urinary tract, bowel, bones and pelvic organs.



**Nicholas Conger, MD**



**Kami Bell, NP**



**Matt Gatlin, NP**



**Lauren Quave, NP**



**Brenda Wakham Bennett, NP**

Memorial Physician Clinics

## **Memorial Infectious Disease**

**(228) 575-2700 · fax (228) 575-2710**

1340 Broad Avenue, Suite 300 | Gulfport, MS 39501

1756 Popp's Ferry Road | Biloxi, MS 39532

# INTENSIVISTS

Intensivists direct and provide medical care in a hospital's intensive care unit (ICU). In addition, intensivists organize the communication between various doctors caring for a patient, and serve as the point of contact for other doctors and nurses for questions and updates and for delineating a comprehensive plan of care.



**Joseph Bosarge, MD**

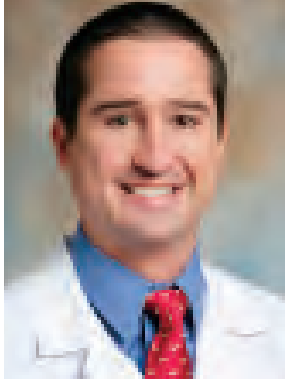

**William "Russ"  
Cullinane, Jr., DO**



**Olusola Isikal, MD**



**George Kotti, MD**



**Jennifer  
Buckley, NP**



**Brandi  
Busby, NP**



**Shera  
Butt, NP**



**Stephanie  
Heritage, NP**



**Steven  
Kelly, NP**



**Maria Robinson-  
Comer, NP**



**Tim  
Robinson, NP**



**Emily  
Venatta, NP**

## Memorial Hospital

**(228) 575-2130 · fax (228) 575-2530**

4500 Thirteenth Street | Gulfport, MS 39501





# INTERNAL MEDICINE

Internal medicine doctors, also referred to as internists, focus on prevention, diagnosis, and treatment of internal diseases. They manage patients with undifferentiated or multi-system disease processes.



**James Crittenden, MD**



**Jennifer Champagne, NP**

Memorial Physician Clinics

**Memorial Internal Medicine Clinic**  
**(228) 467-1414 · fax (228) 467-5863**

1001 Benigno Lane | Bay St. Louis, MS 39521



**Rachael Nuschke, NP**

Memorial Physician Clinics

**Drinkwater Multispecialty**  
**(228) 575-2929 · fax (228) 467-4337**

179 Drinkwater Road | Bay St. Louis, MS 39520



**Simhachalam Gurugubelli, MD**



**Irene Koskan, MD**

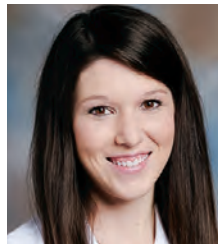

**Kelsey Cobb, NP**



**Ashley Skaggs, NP**

Memorial Physician Clinics

**Internal Medicine Bay St. Louis**  
**(228) 575-2383 · fax (228) 463-0827**

835 Thames Avenue | Bay St. Louis, MS 39521



# INTERNAL MEDICINE



**Rowe Crowder III, MD**



**Lisa Anthony, NP**



**Katherine Speaker, NP**

Memorial Physician Clinics

## **Bay Internal Medicine & Multispecialty**

**(228) 463-1649 · fax (228) 463-0138**

952 Green Meadow Road | Bay St. Louis, MS 39520



**Belinda Alexander, MD**



**Adrian McLemore, NP**



**Gary Porter, NP**



**Falon Sisson, NP**

Memorial Physician Clinics

## **Internal Medicine Pass Road and Walk-In**

**(228) 822-6590 · fax (228) 385-4695**

2771 Pass Road, Suite A | Biloxi, MS 39531



**Valerie Lenox, MD**



**Shawna Reich, NP**

Memorial Physician Clinics

## **Internal Medicine Cedar Lake**

**(228) 865-3200 · fax (228) 575-1660**

1756 Popp's Ferry Road | Biloxi, MS 39532

# INTERNAL MEDICINE



**T. Benjamin Skelton, MD**

Memorial Physician Clinics

**Internal Medicine Acadian Plaza**  
**(228) 822-6340 · fax (228) 206-3741**

12261 Highway 49N, Suite 9 | Gulfport, MS 39503



**Brittany  
Coleman, NP**

Memorial Physician Clinics

**Internal Medicine Acadian Plaza**  
**(228) 575-2176 · fax (228) 575-2177**

12261 Highway 49N, Suite 9 | Gulfport, MS 39503



**Umair Shafique, MD**

Memorial Physician Clinics

**Internal Medicine Clinic**  
**(228) 822-6811 · fax (228) 822-6832**

1104 Broad Avenue | Gulfport, MS 39501

# INTERNAL MEDICINE



**Boyd Benefield, MD**



**Phillip Compton, MD**

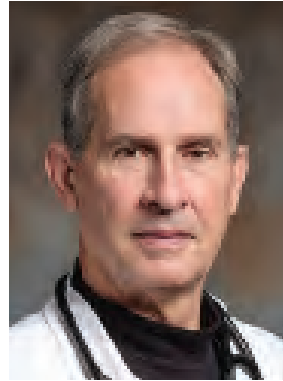

**Lynn Leatherwood, MD**



**Bharat Sangani, MD**



**Greg  
Parker, NP**



**Darlene  
Purvis, NP**

Memorial Physician Clinics

## **Orange Grove Medical Specialties**

**(228) 822-6022 • fax (228) 832-5195**

15286 Community Road | Gulfport, MS 39503



**Kaizad Tamboli, MD**



**Katherine  
Thomas, NP**

Memorial Physician Clinics

## **Magnolia Grove Internal Medicine**

**(228) 863-4000 • fax (228) 863-4003**

4333 15th Street, Suite A | Gulfport, MS 39501





# INTERNAL MEDICINE



**Hannah  
Gwin, MD, PharmD**



**David LaRosa, MD**

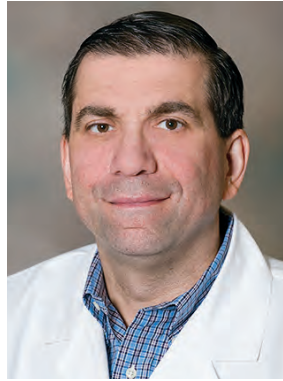

**Mousa Maalouf, MD**



**Casey  
Adams, NP**



**Amy  
Simpson, NP**



**Onellis  
Stanford, NP**

Memorial Physician Clinics

## **Memorial South Coast Internists**

**(228) 575-1400 · fax (228) 575-1414**

1340 Broad Avenue, Suite 310 | Gulfport, MS 39501



**Mubeena Begum, MD**

Memorial Physician Clinics

## **44th Avenue Internal Medicine**

**(228) 822-6067 · fax (228) 822-6737**

1404 44th Avenue | Gulfport, MS 39501



# INTERNAL MEDICINE



**Halvor Hem, MD**



**Jessica  
Coolidge, NP**



**Amanda  
Miller, NP**

Memorial Physician Clinics

## **Beatline Medical Clinic - Internal Medicine**

**(228) 575-2788 · fax (228) 868-4293**

5120 Beatline Road, Suite A | Long Beach, MS 39560

# NEUROLOGY

Neurologists treat disorders of the nervous system, including:

- ▲ Epilepsy
- ▲ Alzheimer's Disease
- ▲ Dementia
- ▲ Stroke
- ▲ Multiple Sclerosis
- ▲ Parkinson's Disease
- ▲ Peripheral Neuropathy
- ▲ Neuromuscular Disorders
- ▲ Sleep Disorders



**Chelsea Grow, DO**



**Abha Mishra, MD**



**Lee Voulters, MD**



**Amber  
Ladner, NP**



**April  
Ridenhour, PA**

Memorial Physician Clinics

## Neurosciences

**(228) 867-4855 · fax (228) 867-4870**

1340 Broad Avenue, Suite 440 | Gulfport, MS 39501

1756 Popp's Ferry Road - Cedar Lake | Biloxi, MS 39532

45000 E. Aloha Drive | Diamondhead, MS 39525

12261 Highway 49N | Gulfport, MS 39503

147 Reynoir Street, Suite 204 | Biloxi, MS 39530

1440 East Central Avenue | Wiggins, MS 39577

14209 Cook Road East, Suite 100 | Biloxi, MS 39532

15286 Community Road | Gulfport, MS 39503

118 Menge Avenue | Pass Christian, MS 39571

# NEUROLOGY



**Krishna Nalluri, MD**

Memorial Physician Clinics

## **Multispecialty Ocean Springs**

**(228) 575-2180 · fax (228) 875-1124**

3434 Bienville Blvd. | Ocean Springs, MS 39564

4603 Hospital Road | Pascagoula, MS 39581



**Diane Ross, MD**

Memorial Physician Clinics

## **Neurology Pass Road**

**(228) 867-5277 · fax (228) 896-3314**

749 Oakleigh Avenue | Gulfport, MS 39507

# NEUROSURGERY

Neurosurgeons are surgical specialists who treat disorders of the brain, spine, spinal cord and peripheral nerves. Our neurosurgeons specialize in robotic spine surgery and minimally invasive spine surgery.

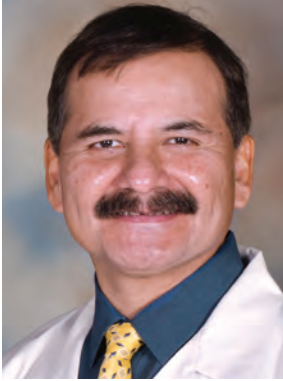

**Miguel A. Melgar, MD,  
PhD, FAANS, FACS**

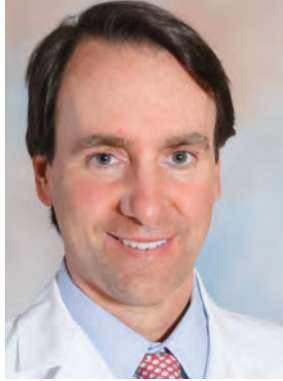

**Eric Wolfson, MD,  
FAANS, FACS**



**Kristina  
Dunn, NP**



**Alicia  
McDaniel, NP**

Memorial Physician Clinics

## **Neurosurgery**

**(228) 867-4855 • fax (228) 867-4857**

1340 Broad Avenue, Suite 440 | Gulfport, MS 39501

1756 Popp's Ferry Road | Biloxi, MS 39532

# NURSING CENTERS

Nursing Centers are residential centers for seniors who are medically stable but can't be cared for at home due to chronic conditions or a lack of mobility. They are places where residents can receive the care they need in order to maintain their health.



**Stephen Johns, MD**



**Alicia Ellsberry, NP**

Memorial Physician Clinics

## **Memorial Driftwood Nursing Center**

**(228) 822-6901 · fax (228) 822-6927**

1500 Broad Avenue | Gulfport, MS 39501



**Phillip Compton, MD**



**Kendra Samuel, NP**



**Stefanie Warren, NP**

Memorial Physician Clinics

## **Memorial Woodland Village Rehabilitation & Nursing Center**

**(228) 255-4832 · fax (228) 255-4833**

5427 Gex Road | Diamondhead, MS 39525

### **ADDITIONAL NURSING CENTER PROVIDERS:**



**John Grady, MD**



**Charles Stanich, MD**



**Marly Davis, NP**



**Paulette Dawkins, NP**



**Hannah Fore, NP**



# OBSTETRICS/GYNECOLOGY

An OB-GYN (obstetrician-gynecologist) specializes in the health of females. They provide care related to biological functions such as menstruation, childbirth, and menopause.



**Jonathan Jones, MD**



**John F. Pappas, MD,  
FACOG**



**Joanna Trus, MD,  
FACOG**



**Amanda Sterling,  
WHNP-BC**

Memorial Physician Clinics

## **Memorial Woman's Clinic Gulfport** **(228) 864-2752 · fax (228) 214-4206**

4577 13th Street | Gulfport, MS 39501

12261 Highway 49N, Suite 11 | Gulfport, MS 39503

118 Menge Avenue | Pass Christian, MS 39571



**Haley McCool, MD**



**Alisha H. Ware, MD,  
FACOG**

Memorial Physician Clinics

## **Memorial Woman's Clinic Biloxi** **(228) 822-6368 · fax (228) 207-3842**

2781 CT Switzer Sr. Drive, Suite 306 | Biloxi, MS 39531

# OBSTETRICS/GYNECOLOGY



**Donald Gaddy, MD,  
FACOG**



**Dona Kioseff, MD**



**Claudia Sampong, DO**



**David Taylor, MD,  
FACOG**



**Ashley  
Dean-Reaves, NP**



**Kathrine  
Gaddy, NP**



**Alyse  
Hussey, NP**

Memorial Physician Clinics

## **Memorial Gulfport OBGYN Clinic**

**(228) 863-9977 or (228) 822-6898 · fax (228) 863-9912**

4502 Old Pass Road | Gulfport, MS 39501

# OCCUPATIONAL MEDICINE

Occupational Medicine Specialists work to achieve and maintain the highest standards of occupational medicine and safety, including preventative medicine and management of illness, injury, and disability related to the workplace. The main focus of occupational medicine physicians is to:

- ▲ Prevent disease and promote wellness among workers
- ▲ Evaluate employee fitness for work
- ▲ Diagnose and treat occupational injury
- ▲ Knowledge about rehabilitation methods and health education
- ▲ Manage health service delivery



Rickey Chance, DO

Memorial Physician Clinics

## **Family Practice Medical Park**

**(228) 822-6030 · fax (228) 207-1378**

1759 Medical Park Drive | Biloxi, MS 39532

### **Additional Locations:**

Memorial Physician Clinics

## **Diamondhead Family Medicine**

**(228) 822-6006 · fax (228) 255-3626**

45000 East Aloha Drive | Diamondhead, MS 39525

Memorial Physician Clinics

## **Community Care Clinic**

**(228) 575-1777 · fax (228) 867-4123**

4300B West Railroad | Gulfport, MS 39501

Memorial Physician Clinics

## **Memorial Stone County Medical Center**

**(601) 928-6700 · fax (601) 928-6731**

1440 East Central Avenue | Wiggins, MS 39577

# ONCOLOGY/MEDICAL/ HEMATOLOGY

Medical Oncologists diagnose and treat cancer using chemotherapy and other medications. They work as a team with primary care doctors and other medical specialties. They explain diagnoses, discuss treatment options, and offer recommendations.



Stephanie Fussell, MD



Olivia Hightower, MD



Allison Wall, MD



Brittany Hicks, NP



Addie Holcomb, NP



Anne Smits, PA



Bailey Stokes, PA-C



Danielle Lipski, OT

Memorial Physician Clinics

## Hematology Oncology Partners, (HOPE)

**(228) 575-1234 · fax (228) 867-4828**

1340 Broad Avenue, Suite 330 | Gulfport, MS 39501

920 Tommy Munro Drive, Suite 100 | Biloxi, MS 39532

835 Thames Avenue | Bay St. Louis, MS 39520

1440 East Central Avenue | Wiggins, MS 39577

Memorial Physician Clinics

## Memorial Infusion Clinics

**(228) 575-1234 · fax (228) 575-1252**

1340 Broad Avenue, Suite 180 | Gulfport, MS 39501

**(228) 575-1234 · fax (228) 575-1636**

920 Tommy Munro Drive, Suite 100 | Biloxi, MS 39532

**(228) 822-6006 · fax (228) 255-3626**

45000 East Aloha Drive | Diamondhead, MS 39525





# ONCOLOGY/MEDICAL/ HEMATOLOGY



Adrian Bersabe, MD



Sidra Khalid, MD



PV Pande, MD

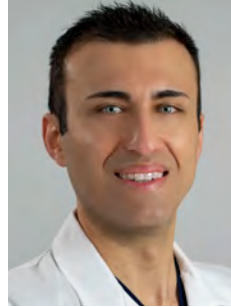

George Shahin, MD

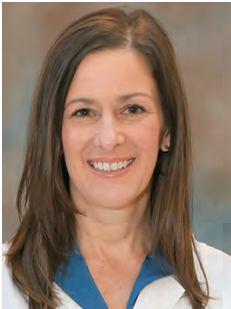

Pamela Tuli, MD



Gaela Youngblood, PsyD



Mary 'Edye' Denius, NP

Dr. Bersabe, Dr. Tuli and Dr. Shahin are also board certified in Hematology. Hematologists specialize in blood disorders and diseases of the blood.

Memorial Physician Clinics

## **The Medical Oncology Group (TMOG)**

**(228) 575-1234 · fax (228) 867-4866**

1340 Broad Avenue, Suite 270 | Gulfport, MS 39501

45000 E. Aloha Drive | Diamondhead, MS 39525

920 Tommy Munro Drive, Suite 100 and 200 | Biloxi, MS 39532

Memorial Physician Clinics

## **Memorial Infusion Clinics**

**(228) 575-1234 · fax (228) 575-1240**

1340 Broad Avenue, Suite 180 | Gulfport, MS 39501

**(228) 575-1234 · fax (228) 575-1636**

920 Tommy Munro Drive, Suite 100 | Biloxi, MS 39532

**(228) 822-6006 · fax (228) 255-3626**

45000 East Aloha Drive | Diamondhead, MS 39525





# ONCOLOGY/RADIATION

Radiation Oncologists are members of the oncology team who treat cancer with radiation therapy. About 50 to 60 percent of cancer patients receive radiation at some time during their treatment. Located on the first floor of the Medical Office Building, the Radiation Oncology Center offers easy access to a wide range of radiation services including intensity modulated radiation therapy (IMRT), three-dimensional treatment planning, stereotactic body radiation therapy (SBRT) and brachytherapy (internal radiation).

Memorial provides some of the most advanced radiation techniques available today:

- ▲ Cyberknife® robotic radiosurgery system for certain types of brain, spine, lung, abdominal and pelvic tumors; one of only a few in the state
- ▲ TrueBeam® linear accelerator with image-guided radiation therapy (IGRT) and intensity-modulated radiation therapy (IMRT) to deliver radiation therapy with greater precision in less time.
- ▲ High-dose radiation (HDR) unit for internal radiation



**Brian Center, MD**



**Rod Krentel, MD**

Memorial Physician Clinics

## **Memorial Radiation Oncology Services**

**(228) 575-2950 • fax (228) 575-2951**

Memorial Cancer Center

1340 Broad Avenue, Suite 140 | Gulfport, MS 39501

# ORTHOPEDIC SURGERY

Orthopedic Surgeons treat bone, joint and other musculoskeletal disorders. Treatment ranges from conservative, nonsurgical medical care to surgery including advanced, minimally invasive procedures.

- ▲ Sports Injury Repair
- ▲ Minimally Invasive Partial Knee Replacement
- ▲ Total Knee Replacement
- ▲ Arthroscopic Surgery
- ▲ Computer Assisted Surgery
- ▲ Meniscus Tear Repair
- ▲ Hand Surgery
- ▲ Foot & Ankle Surgery
- ▲ Anterior/Posterior Cruciate Ligament Repair (ACL, PCL)
- ▲ Carpal Tunnel Syndrome Treatment
- ▲ Shoulder Arthroscopy
- ▲ Rotator Cuff Tear Repair
- ▲ Ligament Reconstruction Repair
- ▲ Tendon Surgery
- ▲ Total Shoulder Replacements
- ▲ Total Hip Replacements



**Arthur D. Black, MD**



**Dudley Burwell, Jr., MD**



**Karen Hand, MD**



**Judith W. Smith, MD**



**John Marc Bailey, PA**

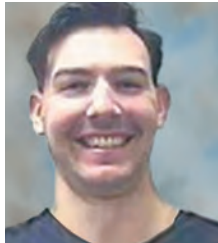

**Andrew Borho, PA**

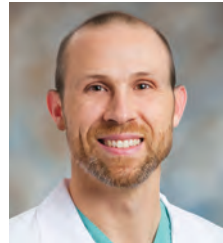

**Jason Caswell, PA**



**Kelly Cowan, NP**



**Stacy Knutson, PA**



**Jane Mattina, NP**

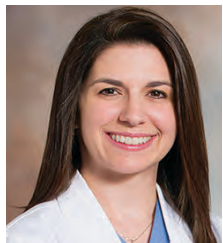

**Tricia Putnam, NP**



**Mary Beth Symmes, NP**

Memorial Physician Clinics

**Orthopedic Surgeons Biloxi**  
**(228) 575-2636 • fax (228) 385-1595**

Gulf Coast Professional Tower

2781 CT Switzer Drive, Suite 402 | Biloxi, MS 39531

4300 Leisure Time Drive | Diamondhead, MS 39525

Memorial Physician Clinics

**Orthopedic Surgeons Pascagoula**  
**(228) 822-6040 • fax (228) 762-3839**

4603 Hospital Road | Pascagoula, MS 39581



# ORTHOPEDIC SURGERY



**Michael  
Stonnington, MD**



**Howard "Bud"  
Westbrook, MD**



**Inez Kelleher, MD**

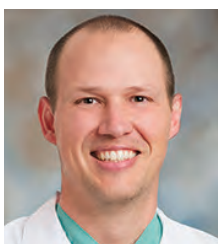

**Brian  
Caswell, NP**



**Cliff  
Davis, PA**



**Heather  
Hager, NP**

Memorial Physician Clinics

**Broad Avenue Orthopedics**  
**(228) 575-1945 · fax (228) 575-1964**

1397 Broad Avenue | Gulfport, MS 39501

1428 Azalea Drive | Wiggins, MS 39577

Memorial Physician Clinics

**George County Multispecialty**  
**(601) 673-6120 · fax (601) 673-6121**

57 Ratliff Street | Lucedale, MS 39452

# ORTHOPEDIC TRAUMA



**John Raff, MD**

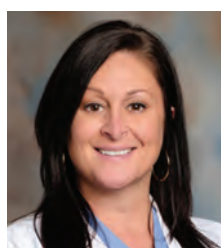

**Lissa  
Baber, NP**

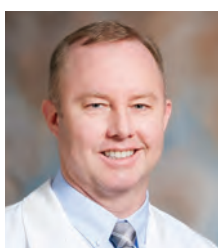

**James  
Junkins, PA**



**Amy  
Head, NP**

Not pictured: Raymond Long, MD

Memorial Physician Clinics

**Orthopedic Trauma**  
**(228) 867-5012 · fax (228) 575-1885**

1397 Broad Avenue | Gulfport, MS 39501



# REHABILITATION SERVICES

## Physical, Occupational & Speech Therapy

Physical therapy is a specialized healthcare discipline focused on improving a person's physical function and mobility. It involves the assessment, diagnosis, and treatment of musculoskeletal and neuromuscular conditions, often through exercises, manual therapy, and other modalities.

Occupational therapy aims to help individuals regain independence in their daily activities, especially after injury or illness. Occupational therapists work on enhancing fine motor skills, cognitive abilities, and adapting the environment to facilitate optimal functioning.

Speech therapy, also known as speech-language pathology, assists individuals in improving their communication and speech skills. Speech therapists work with people of all ages to address speech disorders, language difficulties, voice problems, and swallowing disorders.

## Memorial Stone County Outpatient Rehabilitation Services—ENCORE

David Davis, PT • Afton Farris, OT  
Latricia Mimbs, LPTA/Regional Director • Mary Buzhardt, SLP  
Andrew Cartlidge, COTA • Kelsi Vandevender, LPTA

**(601) 928-6740 • fax (601) 928-6747**

1440 East Central Avenue | Wiggins, MS 39577

## PT Solutions at Biloxi West

Debra Littlepage, OT, Certified Hand Therapist  
David McIntosh, PT, OCS, Certified Dry Needling and Manual Therapy

**(228) 205-3676 • fax (228) 220-0023**

2781 CT Switzer Drive, Suite 404 | Biloxi, MS 39531

## Pulmonary Rehabilitation

Pulmonary rehabilitation is a program designed for individuals with chronic respiratory conditions like COPD (Chronic Obstructive Pulmonary Disease) or asthma. It combines exercise, education, and breathing techniques to enhance lung function and overall well-being.

**(228) 575-2476 • fax (228) 575-2478**

4500 13th Street | Gulfport, MS 39501

## Cardiac Rehabilitation

Cardiac rehabilitation is a structured program for people recovering from heart-related issues or surgeries. It incorporates exercise, education, and lifestyle modifications to improve cardiovascular health and reduce the risk of future heart problems.

**(228) 575-2475 • fax (228) 575-2478**

4500 13th Street | Gulfport, MS 39501



# PHYSICAL MEDICINE & REHABILITATION

Physical Medicine and Rehabilitation (PM&R), also known as physiatry, is a medical specialty that involves restoring function for a person who has been disabled as a result of a disease, disorder, or injury.



**Susi Folse, MD**

Memorial Physician Clinics

**Broad Avenue Orthopedics and Physical Medicine & Rehabilitation**  
**(228) 575-1945 · fax (228) 575-1964**

1397 Broad Avenue | Gulfport, MS 39501



# PAIN MANAGEMENT

Pain management is an aspect of medicine and health care involving relief of pain in various dimensions, from acute and simple to chronic and challenging.



**Charles Schlosser, MD**



**Samir Tomajian, MD**



**Dorothy Dickson-Rishel, PhD**



**Aline Tomajian, NP**

Memorial Physician Clinics

## **Pain Management**

**(228) 867-5006 • fax (228) 867-5079**

1340 Broad Avenue, Suite 450 | Gulfport, MS 39501 • 1756 Popp's Ferry Road | Biloxi, MS 39532  
45000 East Aloha Drive | Diamondhead, MS 39525



**Bart Edmiston, MD**



**Lisa Slawson, NP**

Memorial Physician Clinics

## **Pain Management St. Martin**

**(228) 575-2474 • fax (228) 872-8214**

14209 Cook Road East, Suite 100 | Biloxi, MS 39532  
57 Ratliff Street | Lucedale, MS 39542

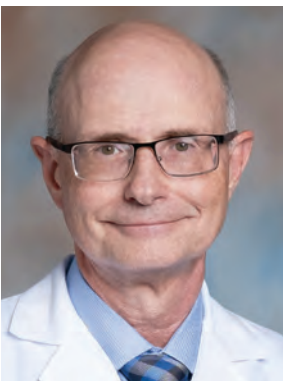

**Robert Burns, MD**

Memorial Physician Clinics

## **Pain Management**

**(228) 822-6041 • fax (228) 762-3839**

4603 Hospital Road | Pascagoula, MS 39581  
14209 Cook Road East, Suite 100 | Biloxi, MS 39532  
8006 MS Hwy 613 | Moss Point, MS 39581  
952 Green Meadow Road | Bay St. Louis, MS 39520

# PALLIATIVE CARE

Palliative care is an interdisciplinary medical caregiving approach aimed at optimizing quality of life and mitigating suffering among people with serious, complex, and often terminal illnesses.



**Nathan Boles, MD**



**Dasha Cowart, DO**



**Hope  
Landis, NP**

Memorial Physician Clinics

## **Palliative and Supportive Care**

**(228) 271-9661 • fax (228) 867-5354**

4500 Thirteenth Street | Gulfport, MS 39501

# PEDIATRICS

Pediatricians specialize in healthcare for children from birth through adolescence.

Pediatric care includes:

- ▲ Diagnosis and treatment of illnesses and injuries
- ▲ Routine Exams
- ▲ Preventive Care
- ▲ Guidance to keep children healthy

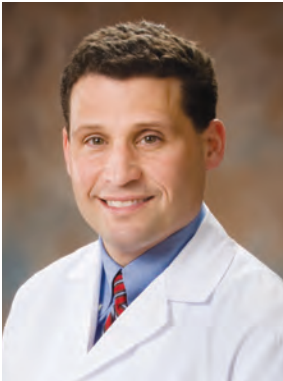

**Timothy Bruni, MD**



**Aimee Mayfield, NP**

Memorial Physician Clinics

## **Memorial Bruni Pediatric Clinic**

**(228) 575-2676 • fax (228) 864-7415**

9454 Three Rivers Road, Suite A | Gulfport, MS 39503



**David Reeves, MD**



**Holly Boyd, NP**



**Aimee Mayfield, NP**



**Rachael Nuschke, NP**

Memorial Physician Clinics

## **The Children's Clinic**

**(228) 868-3684 • fax (228) 868-3795**

20091 Pineville Road | Long Beach, MS 39560

# PODIATRY

Podiatry, or podiatric medicine, is a branch of medicine devoted to the study, diagnosis, and treatment of disorders of the foot and ankle.



**Renita Parker, DPM**

Memorial Physician Clinics

## **Podiatry Clinic**

**(228) 822-6320 • fax (228) 207-2102**

1440 East Central Avenue | Wiggins, MS 39577

147 Reynoir Street, Suite 204 | Biloxi, MS 39530

# PULMONOLOGY

Pulmonologists diagnose and treat disorders of the lungs and respiratory system. Conditions include:

- ▲ Asthma
- ▲ Pneumonia
- ▲ Emphysema
- ▲ Bronchitis
- ▲ Sleep Apnea
- ▲ Sarcoidosis
- ▲ Lung Cancer
- ▲ Pleural Effusions
- ▲ Pulmonary Effusions
- ▲ Pulmonary Hypertension
- ▲ Tuberculosis, Atypical Tuberculosis
- ▲ Asbestosis, Fibrosis of the Lungs



John Douglas, MD



Fred Pakron, MD



Jay Segarra, MD



Heather Buckheister, NP



Hanh Pham, NP



Erica Turan, NP

Memorial Physician Clinics

## Gulf Coast Pulmonary and Sleep Consultants

(228) 539-3356 • fax (228) 206-3270 • fax (228) 539-3318

9424 Three Rivers Road, Suite A | Gulfport, MS 39503



# PULMONOLOGY/ INTERVENTIONAL PULMONOLOGY



**Summer Allen, MD**

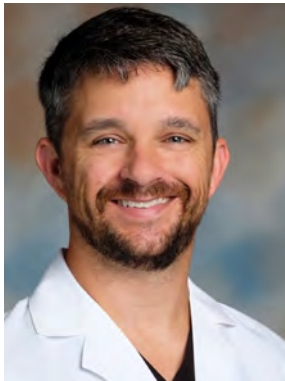

**Bobby Tullos, MD**



**Chaeleena  
Ladd, NP**



**Justine  
Rice, NP**



**Laura  
Stevens, NP**



**Michelle Wright  
Taylor, NP**

Memorial Physician Clinics

**Memorial Pulmonary Clinic—Interventional Pulmonary/Critical Care**  
**(228) 575-1775 • fax (228) 575-1770**

1340 Broad Avenue, Suite 410 | Gulfport, MS 39501

# RHEUMATOLOGY

Rheumatologists diagnose and treat rheumatic diseases, connective tissue disorders and musculoskeletal disorders that include:

- ▲ Rheumatoid Arthritis
- ▲ Ankylosing Spondylitis
- ▲ Systemic Lupus Erythematosus
- ▲ Inflammatory Muscle Disease
- ▲ Polymyalgia Rheumatica
- ▲ Gout
- ▲ Osteoarthritis
- ▲ Psoriatic Arthritis
- ▲ Osteoporosis
- ▲ Sjogren's Syndrome
- ▲ Systemic Sclerosis
- ▲ Temporal Arteritis



**Richa  
Gupta, MD**



**Krishna  
Kommineni, MD**



**Thu  
Tran, NP**

Memorial Physician Clinics

## **Rheumatology Clinic**

**(228) 575-2588 · fax (228) 864-4154**

1110 Broad Avenue, Suite 500 | Gulfport, MS 39501

# SLEEP MEDICINE

Sleep medicine is a medical specialty dedicated to helping those who have problems with sleeping or during sleep. Sleep disorders can include trouble falling or staying asleep, narcolepsy or sleeping too much, sleep apnea, restless legs syndrome, sleepwalking, and other abnormal sleep behaviors.



**John Douglas, MD**



**Heather  
Buckheister, NP**



**Erica  
Turan, NP**

Memorial Physician Clinics

## **Gulf Coast Pulmonary and Sleep Consultants**

**(228) 539-3356 · fax (228) 539-3318**

9424 Three Rivers Road, Suite A | Gulfport, MS 39503



**Diane Ross, MD**

Memorial Physician Clinics

## **Neurology Pass Road**

**(228) 867-5277 · fax (228) 896-3314**

749 Oakleigh Avenue | Gulfport, MS 39507



**John Douglas, MD**

## **Memorial Sleep Center Gulfport**

**(228) 822-6474 · fax (228) 822-6357**

1118 Broad Avenue | Gulfport, MS 39501



**Abha Mishra, MD**



**Chelsea Grow, DO**

## **Memorial Sleep Center Stone County**

**(228) 206-0813 · fax (228) 265-5718**

1434 East Central Avenue | Wiggins, MS 39577



# UROLOGY

Urologists diagnose and treat diseases and disorders of the urinary tract and the male reproductive system. Conditions include:

- ▲ Prostate Cancer
- ▲ Kidney Stones
- ▲ Male Infertility
- ▲ Erectile Dysfunction
- ▲ Urinary Incontinence

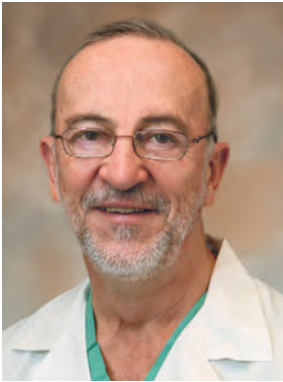

**Craig A. Dawkins, MD**



**P. Jason Shannon, MD**



**Lacey  
Lichtenstein, NP**



**Mark  
Logan, PA**



**Thomas  
Meece, NP**

Memorial Physician Clinics

## **Coast Urology Center**

**(228) 575-1600 · fax (228) 575-1603**

1340 Broad Avenue, Suite 210 | Gulfport, MS 39501

14213 Cook Road East, Building A | Biloxi, MS 39532

15286 Community Road | Gulfport, MS 39503

4300 Leisure Time Drive | Diamondhead, MS 39525

# VASCULAR SURGERY

Vascular Surgeons provide care to patients with artery and vein disorders. Common vascular disorders include arterial problems, such as aneurysms and blocked arteries. Additional conditions treated include:

- ▲ Abdominal Aortic Aneurysm
- ▲ Carotid Artery Blockage
- ▲ Peripheral Artery Disease
- ▲ Varicose Veins
- ▲ Venous Insufficiency/DVT
- ▲ Renal/Mesenteric Blockage
- ▲ Hemodialysis Access



**Andrea Barker, MD**



**Joseph Graham, DO**

Memorial Physician Clinics

## **Vascular Surgery Consultants**

**(228) 575-1300 · fax (228) 867-6423**

1340 Broad Avenue, Suite 220 | Gulfport, MS 39501



# WOUND CARE

Wound Care Specialists use hyperbaric oxygen therapy, negative pressure therapy, specialized dressings, compression dressings, minor debridements and total contact casting to treat acute, chronic and slow to heal wounds. Staff is on call for hyperbaric emergencies (including critical care patients).

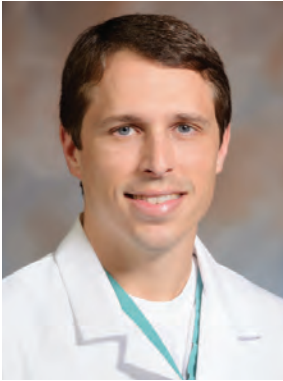

**Nathan Gill, DO**



**Brett Kathmann, MD**



**Jennifer  
Bickel, NP**



**Krystal  
Sitthivong, NP**

Memorial Physician Clinics

**Wound Care**  
**Hyperbaric Oxygen Therapy**  
**(228) 867-4499 · fax (228) 867-5027**

4500 Thirteenth Street | Gulfport, MS 39501

**Memorial Stone County Wound Care**

1434 East Central Avenue | Wiggins, MS 39577



Updated August 2024

## Memorial Medical Staff Members



**Adams, Craig V., MD, Cardiothoracic Surgery**  
Memorial Cardiothoracic Surgery Clinic  
1340 Broad Avenue, Suite 320  
Gulfport, MS 39501  
Tel: (228) 575-1500  
Fax: (228) 575-1528



**Adams, Daniel E., MD, Radiology**  
SMB Radiology  
14231 Seaway Road Suite 5003  
Gulfport, MS 39503  
Tel: 864-4392  
Fax: 868-7103



**Adams, David N., MD, Physical Medicine & Rehabilitation**  
5709 Shoreline Dr.  
Shreveport, LA 71119  
Tel: (318) 347-0768



**Adams, Stephen J., DO, Radiology**  
Virtual Radiologic Professionals, LLC  
11995 Singletree Ln., Suite 500  
Eden Prairie, MN 55344  
Tel: (952) 392-1100  
Fax: (952) 935-2757



**Albrektson, Joshua R., MD, Teleradiology**  
Virtual Radiologic Professionals, LLC  
11995 Singletree Ln, Suite 500  
Eden Praire, MN 55344  
Tel: (952) 392-1100  
Fax: (952) 935-2757



**Alexander, Belinda B., MD, Internal Medicine**  
Memorial Pass Road Internal Medicine Clinic  
2771 Pass Rd, Suite A  
Biloxi, MS 39531  
Tel: (228) 822-6590  
Fax: (228) 385-4695



**Allen, Summer, MD, Pulmonary Disease**  
Memorial Pulmonary Clinic  
1340 Broad Avenue, Suite 410  
Gulfport, MS 39501  
Tel: (228) 575-1775  
Fax: (228) 575-1770

## Memorial Medical Staff Members



**Allman, Russell E., MD, Radiology**

SMB Radiology  
14231 Seaway Road Suite 5003  
Gulfport, MS 39503  
Tel: (228) 864-4392  
Fax: (228) 868-7103



**Alpaugh, Edward S., MD, Anesthesiology**

Memorial Hospital (Anesthesiology)  
4500 Thirteenth St.  
Gulfport, MS 39501  
Tel: (228) 865-3281  
Fax: (228) 867-5117



**Antaki, George, MD, Radiology**

SMB Radiology  
14231 Seaway Road, Suite 5003  
Gulfport, MS 39503  
Tel: (228) 864-4392  
Fax: (228) 868-7103



**Anthony, Brian T., MD, General Surgery**

Memorial General Surgery-Bay St. Louis  
833 Highway 90, Suite 1  
Bay St. Louis, MS 39520  
Tel: (228) 575-2920  
Fax: (228) 466-4677



**Aure, Rhoda Lyn S., MD, Nephrology**

Memorial South Mississippi Nephrology  
4300 B West Railroad Street  
Gulfport, MS 39501  
Tel: (228) 863-7393  
Fax: (228) 868-6643



**Aure, Rhoda Lyn S., MD, Nephrology**

Memorial South Mississippi Nephrology  
4300 B West Railroad Street  
Gulfport, MS 39501  
Tel: (228) 863-7393  
Fax: (228) 868-6643



**Azar, Nabil J., MD, Internal Medicine**

Memorial Hospital at Gulfport (Hospitalist)  
4500 13th Street  
Gulfport, MS 39501  
Tel: (228) 867-4396  
Fax: (228) 867-5354

## Memorial Medical Staff Members



**Badve, Seema, MD, Internal Medicine**

Memorial Physician Clinics  
3434 Bienville Blvd  
Ocean Springs, MS 39564  
Tel: (228) 875-1599  
Fax: (228) 875-1124



**Bahadur, Rainna P., MD, Ophthalmology**

Eye Associates of the South  
1720-A Medical Park Dr Suite 330A  
Biloxi, MS 39532  
Tel: (228) 396-5185  
Fax: (228) 396-5186



**Bailey, Kizzy E., MD, Emergency Medicine**

Memorial Hospital at Gulfport (Emergency)  
4500 13th Street  
Gulfport, MS 39501  
Tel: (228) 575-2000  
Fax: (228) 867-4124

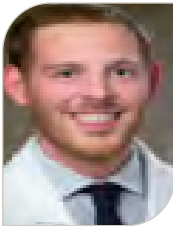

**Baker, Thomas C., MD, Emergency Medicine**

Memorial Hospital at Gulfport (Emergency)  
4500 13th Street  
Gulfport, MS 39501  
Tel: (228) 575-2000



**Banahan, John A., MD, Radiology**

Memorial Hospital at Gulfport (Radiology)  
4500 13th Street  
Gulfport, MS 39501  
Tel: (228) 865-3617  
Fax: (228) 867-4137



**Baranano, Anne E., MD, Ophthalmology**

Retina Specialty Institute  
2781 C T Switzer Sr Dr., Suite 100  
Biloxi, MS 39531  
Tel: (228) 207-8632  
Fax: (228) 207-1157



**Barker, Andrea K., MD, Vascular Surgery**

Memorial Vascular Surgery Consultants  
1340 Broad Avenue., Suite 220  
Gulfport, MS 39501  
Tel: (228) 575-1300  
Fax: (228) 867-6423



## Memorial Medical Staff Members



**Baroudi, Bassam R., MD, Cardiology**

Memorial Coast Heart Institute  
4215 15th Street  
Gulfport, MS 39501  
Tel: (228) 863-5211  
Fax: (228) 863-4101  
(228) 214-1016



**Bartel, Melissa M., MD, Radiology**

Virtual Radiologic Professionals, LLC  
11995 Singletree Ln, Suite 500  
Eden Prairie, MN 55344  
Tel: (952) 392-1100  
Fax: (952) 935-2757



**Batten, Dean, MD, Radiology**

Virtual Radiologic Professionals, LLC  
11995 Singletree Ln, Suite 500  
Eden Prairie, MN 55344  
Tel: (952) 392-1100  
Fax: (952) 935-2757



**Beeson, Donn K., MD, Radiology**

Virtual Radiologic Professionals, LLC  
11995 Singletree Ln, Suite 500  
Eden Prairie, MN 55344  
Tel: (952) 392-1100  
Fax: (952) 935-2757



**Begum, Mubeena, MD, Internal Medicine**

44th Avenue Internal Medicine  
1404 44th Avenue  
Gulfport, MS 39501  
Tel: (228) 822-6067  
Fax: (228) 822-6737



**Benefield, Boyd P., MD, Internal Medicine**

Memorial Orange Grove Medical Specialties  
15286 Community Road  
Gulfport, MS 39503  
Tel: (228) 822-6022  
Fax: (228) 832-5195



**Benefield, Donald, W., MD, Ophthalmology**

Benefield Eye Care  
14225 Dedeaux Road  
Gulfport, MS 39503  
Tel: (228) 328-0972  
Fax: (228) 328-0975

## Memorial Medical Staff Members



**Bernheim, Peter J., MD, Gastroenterology**  
Memorial Gastroenterology Center  
4500 West Railroad Street  
Gulfport, MS 39501  
Tel: (228) 863-8836  
Fax: (228) 864-4417



**Bersabe, Adrian, MD, Hematology & Oncology**  
Memorial Medical Oncology  
1340 Broad Avenue, Suite 270  
Gulfport, MS 39501  
Tel: (228) 575-1234  
Fax: (228) 867-4866



**Bertucci, Philip L., MD, Ophthalmology**  
Phillip Bertucci, MD  
15122 Dedeaux Rd  
Gulfport, MS 39503  
Tel: (228) 832-1242  
Fax: (228) 206-6248



**Bhatt, Abhay J., MD, Neonatology**  
UMMC Neonatology  
2500 N. State St.  
Tel: (601) 815-2005



**Black, Arthur D., MD, Orthopedic Surgery**  
Memorial Orthopaedic Surgeons  
2781 CT Switzer Dr, Suite 402  
Biloxi, MS 39531  
Tel: (228) 575-2636  
Fax: (228) 385-1595



**Blackburn, Scott, DO, General Surgery**  
Memorial General Surgery  
1340 Broad Avenue, Suite 240  
Gulfport, MS 39501  
Tel: (228) 575-1200  
Fax: (228) 575-1205



**Blakeslee, Mallory D., DO, Emergency Medicine**  
Memorial Hospital at Gulfport (Emergency)  
4500 13th Street  
Gulfport, MS 39501  
Tel: (228) 575-2000  
Fax: (228) 867-4124

## Memorial Medical Staff Members



**Blatz, Peter J., MD, Infectious Disease**

Memorial Infectious Disease  
1340 Broad Avenue Suite 300  
Gulfport, MS 39501  
Tel: (228) 575-2700  
Fax: (228) 575-2710



**Blomberg, Christopher S., MD, Family Medicine**

Memorial Physician Clinics at Cedar Lake  
1756 Popp's Ferry Rd.  
Biloxi, MS 39532  
Tel: (228) 865-3200  
Fax: (228) 575-1660



**Bold, Jonathan W., MD, Radiology**

Virtual Radiologic Professionals, LLC  
11995 Singletree Ln, Suite 500  
Eden Prairie, MN 55344  
Tel: (952) 392-1100  
Fax: (952) 935-2757



**Boles, Nathan D., MD, Internal Medicine**

Memorial Hospital at Gulfport (Hospitalist)  
4500 13th Street  
Gulfport, MS 39501  
Tel: (228) 867-4396  
Fax: (228) 867-5354



**Bondio, Nicholas, DO, Family Medicine**

Memorial Diamondhead Family Medicine  
45000 East Aloha Drive  
Diamondhead, MS 39525  
Tel: (228) 822-6006  
Fax: (228) 255-3626



**Borchelt, Mark, MD, Endocrinology**

Memorial Endocrinology Clinic  
4540 West Railroad St  
Gulfport, MS 39501  
Tel: (228) 867-6062  
Fax: (228) 867-2598



**Bosarge, Joseph R., MD, Critical Care Medicine, Intensivist**

Memorial Hospital at Gulfport  
4500 13th Street  
Gulfport, MS 39501  
Tel: (228) 575-2130  
Fax: (228) 575-2530

## Memorial Medical Staff Members



**Boysen II, Philip G., MD, Anesthesiology**  
Memorial Surgery Center - Ocean Springs  
3882 Bienville Blvd.  
Ocean Springs, MS 39564  
Tel: (228) 872-6290  
Fax: (228) 818-5538



**Brashier, Matthew S., DO, General Surgery**  
Merit Health Surgical Services  
147 Reynoir St, Suite 201  
Biloxi, MS 39530  
Tel: (228) 436-1348  
Fax: (228) 436-1211



**Bratton, Clay R., MD, Otolaryngology**  
Coastal ENT Associates  
15910 Community Road Suite 100  
Gulfport, MS 39503  
Tel: 388-4585  
Fax: 385-7610

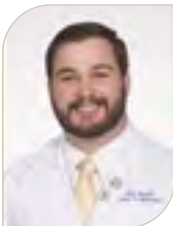

**Bratton, Dustin, MD, Emergency Medicine**  
Memorial Hospital at Gulfport (Emergency)  
4500 13th Street.  
Gulfport, MS 39502  
Tel: (228) 575-2000  
Fax: (228) 867-4124



**Brown, Jonathan D., MD, Orthopedic Surgery**  
Bienville Orthopaedic Specialists  
1720-A Medical Park Dr, Suite 220  
Biloxi, MS 39532  
Tel: (228) 392-9355  
Fax: (228) 392-1781



**Bruni, Timothy G., MD, Pediatrics**  
Memorial Bruni Pediatric Clinic  
9454-A Three Rivers Rd  
Gulfport, MS 39503  
Tel: (228) 575-2676  
Fax: (228) 864-7415



**Burns, Robert B., MD, Internal Medicine**  
Memorial Physician Clinics  
Pascagoula Family Practice  
4603 Hospital Rd  
Pascagoula, MS 39581  
Tel: (228) 822-6041  
Fax: (228) 762-3839

## Memorial Medical Staff Members



**Burwell, Dudley S., MD, Orthopedic Surgery**

Memorial Orthopaedic Surgeons  
2781 CT Switzer Dr, Suite 402  
Biloxi, MS 39531  
Tel: (228) 575-2636  
Fax: (228) 385-1595



**Burwell, Joel B., DO, Family Medicine**

Memorial Family Medicine  
9454 Three Rivers Rd, Suite D  
Gulfport, MS 39503  
Tel: (228) 575-2660  
Fax: (228) 863-0502



**Bush-Coaxum, Sharon M., MD, OB/GYN**

Memorial Hospital at Gulfport Laborists  
4500 13th Street  
Gulfport, MS 39501  
Tel: (228) 865-3263  
Fax: (228) 867-5052



**Byrd, Kenneth J., MD, OB/GYN**

Memorial Hospital at Gulfport Laborists  
4500 13th Street  
Gulfport, MS 39501  
Tel: (228) 865-3263  
Fax: (228) 867-5052



**Cable, Kalyi O., MD, Pediatric Cardiology**

Pediatric Cardiology - UMMC  
2500 N State Street  
Jackson, MS 39216  
Tel: (601) 815-1432  
Fax: (601) 984-5283



**Caldwell, Jennifer A., MD, Neonatology**

Memorial Hospital at Gulfport (Neonatal Unit)  
4500 13th Street  
Gulfport, MS 39501  
Tel: (228) 865-3583  
Fax: (228) 867-5398



**Carlson, Matthew, MD, Internal Medicine**

Memorial Hospital at Gulfport (Hospitalist)  
4500 13th Street  
Gulfport, MS 39501  
Tel: (228) 867-4396  
Fax: (228) 867-5354



## Memorial Medical Staff Members



**Carter, James, M., MD, Radiology**

Memorial Hospital at Gulfport (Radiology)  
4500 13th Street  
Gulfport, MS 39501  
Tel: (228) 865-3617  
Fax: (228) 867-4137



**Carter, Kristine M., MD, General Surgery**

Memorial General Surgery  
1340 Broad Avenue, Suite #240  
Gulfport, MS 39501  
Tel: (228) 575-1200  
Fax: (228) 575-1205



**Caswell, Ellen D., MD, Endocrinology**

Memorial Physician Clinics Endocrinology - Pass Christian  
118 Menge Avenue  
Pass Christian, MS 39571  
Tel: (228) 822-6770  
Fax: (228) 896-5374



**Cathey, Gene D., MD, Family Medicine**

Memorial Physician Clinics at Cedar Lake  
1756 Popp's Ferry Rd  
Biloxi, MS 39532  
Tel: (228) 865-3200  
Fax: (228) 575-1660



**Causey, Jack Q., MD, Pathology**

Memorial Hospital at Gulfport (Pathology)  
4500 13th Street  
Gulfport, MS 39501  
Tel: (228) 575-2318  
Fax: (228) 575-2380



**Center, Brian C., MD, Radiation Oncology**

Memorial Radiation Oncology Services  
1340 Broad Avenue, Suite 140  
Gulfport, MS 39501  
Tel: (228) 575-2950  
Fax: (228) 575-2951



**Chamberlain, Ryan J., MD, Emergency Medicine**

Memorial Hospital at Gulfport (Emergency)  
4500 13th Street  
Gulfport, MS 39501  
Tel: (228) 575-2000  
Fax: (228) 867-4124

## Memorial Medical Staff Members



**Chance, Rickey, DO, Family Medicine**  
Memorial Physician Clinics at Medical Park  
1759 Medical Park Dr.  
Biloxi, MS 39532  
Tel: (228) 822-6030  
Fax: (228) 207-1378



**Chang, John K., MD, Radiology**  
Virtual Radiologic Professionals, LLC  
11995 Singletree Ln, Suite 500  
Eden Prairie, MN 55344  
Tel: (952) 392-1121  
Fax: (952) 942-3361



**Chen, Yen C., MD, Pain Medicine**  
Sun Coast Pain Management Center PA  
4 Doctors Drive, Suite C  
Ocan Springs, MS 39664  
Tel: (228) 818-0053  
Fax: (228) 818-0110



**Chiowanich, Peerapod, MD, Radiology**  
Virtual Radiologic Professionals, LLC  
11995 Singletree Ln, Suite 500  
Eden Prairie, MN 55344  
Tel: (952) 392-1100  
Fax: (952) 935-2757



**Clarke, Delphia M., MD, Radiology**  
Virtual Radiologic Professionals, LLC  
11995 Singletree Ln, Suite 500  
Eden Prairie, MN 55344  
Tel: (952) 392-1100  
Fax: (952) 935-2757



**Cobb, Michael L., MD, Radiology**  
Virtual Radiologic Professionals, LLC  
11995 Singletree Ln, Suite 500  
Eden Prairie, MN 55344  
Tel: (952) 392-1100  
Fax: (952) 935-2757



**Coleman, Brandi L., MD, Pediatrics**  
Children's of Mississippi-Bay St Louis  
833 Hwy 90, Suite 17  
Bay St. Louis, MS 39520  
Tel: (228) 396-3141  
Fax: (601) 496-8100

## Memorial Medical Staff Members



**Coleman, Kelly M., MD, Pain Management**

Bienville Orthopaedic Specialists  
6300 E. Lake Blvd  
Vancleave, MS 39565  
Tel: (228) 230-2663  
Fax: (228) 546-3257



**Colley III, Byron J., MD, Cardiac Electrophysiology**

Memorial Physician Clinics - Cardiac Electrophysiology  
1408 44th Avenue  
Gulfport, MS 39501  
Tel: (228) 575-2589  
Fax: (228) 575-1543



**Compton, Phillip D., MD, Internal Medicine**

Memorial Orange Grove Medical Specialties  
15286 Community Road  
Gulfport, MS 39503  
Tel: (228) 822-6022  
Fax: (228) 832-5195



**Conger, Nicholas G., MD, Infectious Disease**

Memorial Infectious Disease  
1340 Broad Avenue, Suite 300  
Gulfport, MS 39501  
Tel: (228) 575-2700  
Fax: (228) 575-2710



**Cottone, Joseph L., MD, Urology**

Urology Associates, LLC  
15190 Community Road, Suite 370  
Gulfport, MS 39503  
Tel: (228) 831-9699  
Fax: (228) 831-3908



**Couvillon, Larry C., MD, Emergency Medicine**

Memorial Hospital at Gulfport (Emergency)  
4500 13th Street  
Gulfport, MS 39501  
Tel: (228) 575-2000  
Fax: (228) 867-4124



**Cowart, Dasha N., DO, Internal Medicine**

Memorial Hospital at Gulfport (Hospitalist)  
4500 13th Street  
Gulfport, MS 39501  
Tel: (228) 867-4396  
Fax: (228) 867-5354

## Memorial Medical Staff Members



**Cox, Joseph T., MD, Orthopedic Surgery**  
Bienville Orthopaedic Specialists  
15476 Dedeaux Rd, Suite B  
Gulfport, MS 39503  
Tel: (228) 679-3001  
Fax: (228) 679-3039



**Craig, Emma C., MD, Hospitalist**  
Memorial Hospital at Gulfport (Hospitalist)  
4500 13th Street  
Gulfport, MS 39501  
Tel: (228) 867-4396  
Fax: (228) 867-5354



**Criscuolo, John J., DO, Pediatric Cardiology**  
UMC Pediatric Cardiology  
1721 Medical Park Dr, Suite 101  
Biloxi, MS 39532  
Tel: (228) 392-7046  
Fax: (228) 392-7730



**Crittenden, James C., MD, Internal Medicine**  
James C. Crittenden, MD  
1001 Beningo Lane  
Bay St Louis, MS 39520  
Tel: (228) 467-1414  
Fax: (228) 467-5863



**Crowder, Rowe III, MD, Internal Medicine**  
Bay Internal Medicine & Multispecialty  
952 Green Meadow Road  
Bay St Louis, MS 39520  
Tel: (228) 463-1649  
Fax: (228) 463-0138



**Cullinane Jr., William R., DO, Pulmonology**  
Memorial Hospital Intensivist Group  
PO Box 1810  
Gulfport, MS 39502  
Tel: (228) 865-3151  
Fax: (228) 867-4124



**Dahlberg, Ben D., DO, Internal Medicine**  
Memorial Hospital at Gulfport (Hospitalist)  
4500 13th Street  
Gulfport, MS 39501  
Tel: (228) 867-4396  
Fax: (228) 867-5354

## Memorial Medical Staff Members



**Daigle, Donielle A., MD, OB/GYN**

Premier Women's Health  
14231 Seaway Rd, Suite 3004  
Gulfport, MS 39503  
Tel: (228) 206-1905  
Fax: (228) 206-1917



**Dauterive, Alton H., MD, Vascular Surgery**

Memorial Vascular Surgery Consultants  
1340 Broad Avenue, Suite 220  
Gulfport, MS 39501  
Tel: (228) 575-1300  
Fax: (228) 867-6423



**Dawkins, Craig A., MD, Urology**

Memorial Coast Urology Center  
1340 Broad Avenue, Suite 210  
Gulfport, MS 39501  
Tel: (228) 575-1600  
Fax: (228) 575-1603

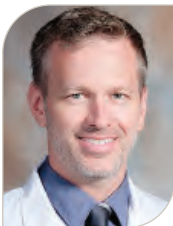

**Dean, Malcolm, MD, Internal Medicine**

Memorial Hospital at Gulfport (Hospitalist)  
4500 13th Street  
Gulfport, MS 39501  
Tel: (228) 867-4396  
Fax: (228) 867-5354



**DeJesus, Dennis, MD, Radiology**

Virtual Radiologic Professionals, LLC  
11995 Singletree Ln, Suite 500  
Eden Prairie, MN 55344  
Tel: (952) 595-1100  
Fax: (952) 935-2757



**Devlin-Schroll, Christie L., MD, Pediatrics**

Memorial Hospital at Gulfport (Pediatric Hospitalist)  
4500 13th Street  
Gulfport, MS 39503  
Tel: (228) 867-4000  
Fax: (228) 867-4127



**Diaz, Luis M., MD, Plastic Surgery**

Diaz Plastic Surgery  
936 Tommy Munro Dr  
Biloxi, MS 39532  
Tel: (228) 396-2663  
Fax: (228) 396-2664



## Memorial Medical Staff Members



**Dibble, Joshua E., DO, Anesthesiology**

Memorial Hospital at Gulfport (Anesthesiology)  
4500 13th Street  
Gulfport, MS 39501  
Tel: (228) 865-3281  
Fax: (228) 867-5117



**Dillon, Alva, MD, Gastroenterology**

Memorial Digestive Health Center  
3890 Bienville Blvd.  
Ocean Springs, MS 39564  
Tel: (228) 872-6291  
Fax: (228) 875-3385



**Dilts, Brent C., MD, Anesthesiology**

Memorial Pain Medicine and Rehabilitation Services  
1340 Broad Avenue, Suite 450  
Gulfport, MS 39501  
Tel: (228) 867-5006  
Fax: (228) 867-5079



**Dimitriades, Dimitrios, MD, Family Medicine**

Memorial GME-Courthouse Family Practice  
371 Courthouse Road  
Gulfport, MS 39507  
Tel: (228) 822-6624  
Fax: (228) 265-5408



**Dix, Brian R., DO, Anesthesiology**

Coastal Chronic Pain Service PLLC  
3017 13th Street  
Gulfport, MS 39501  
Tel: (228) 831-0050  
Fax: (228) 831-1121



**Donald, Catherine N., MD, Pediatrics**

Children's of Mississippi  
12259 Hwy 49, Suite C  
Gulfport, MS 39503  
Tel: (228) 396-3179  
Fax: (601) 496-8102



**Donovan, Timothy B., MD, Radiology**

Virtual Radiologic Professionals, LLC  
11995 Singletree Lane, Suite 500  
Eden Prairie, MN 55344  
Tel: (952) 392-1100  
Fax: (952) 935-2757

## Memorial Medical Staff Members



**Doty, James R., MD, Neurosurgery**

Memorial Physician Clinics - Neuro and Spine  
14209 Cook Road, Suite 100  
Biloxi, MS 39532  
Tel: (228) 575-2536  
Fax: (228) 872-0559



**Douglas, John W., MD, Pulmonary Disease**

Memorial Gulf Coast Sleep and Pulmonary  
9424 Three Rivers Road, Suite A  
Gulfport, MS 39503  
Tel: (228) 539-3356  
Fax: (228) 539-3318



**Dumont, Aaron S., MD, Neurosurgery**

Memorial Neurosciences  
1340 Broad Avenue, Suite 440  
Gulfport, MS 39501  
Tel: (228) 867-4855  
Fax: (228) 867-4870



**Duncombe, Vanessa L., MD, Family Medicine**

Memorial Family Medicine-Acadian Plaza  
12261 Hwy 49 North, Suite 11  
Gulfport, MS 39503  
Tel: (228) 867-5185  
Fax: (228) 867-5189



**Duplantier, Noel M., MD, OB/GYN**

Memorial Hospital at Gulfport Laborists  
4500 13th Street  
Gulfport, MS 39501  
Tel: (228) 865-3263  
Fax: (228) 867-5052



**Dwal, Ashraf, MD, Nephrology**

South Mississippi Nephrology  
4300 B West Railroad Street  
Gulfport, MS 39501  
Tel: (228) 863-7393  
Fax: (228) 868-6643



**Dyess, Derek S., MD, Radiology**

Virtual Radiologic Professionals, LLC  
11995 Singletree Ln, Suite 500  
Eden Prairie, MN 55344  
Tel: (952) 392-1100  
Fax: (952) 935-2757

## Memorial Medical Staff Members



**Eakes, David, MD, Emergency Medicine**  
Memorial Hospital at Gulfport (Emergency)  
4500 13th Street  
Gulfport, MS 39501  
Tel: (228) 575-2000  
Fax: (228) 867-4124



**Ebeid, Makram, MD, Pediatric Cardiology**  
Pediatric Cardiology - UMMC  
2500 N State St  
Jackson, MS 39216  
Tel: (601) 815-1432  
Fax: (601) 984-5283



**Edmiston, Bart J., MD, Pain Management**  
Memorial Pain Management  
14209 Cook Rd, Suite 100  
Biloxi, MS 39532  
Tel: (228) 575-2474  
Fax: (228) 872-8214



**Edupuganti, Hema M., MD, Internal Medicine**  
Memorial Hospital at Gulfport (Hospitalist)  
4500 13th Street  
Gulfport, MS 39501  
Tel: (228) 867-4396  
Fax: (228) 867-5354



**Ellis, Mark L., MD, Radiology**  
Virtual Radiologic Professionals, LLC  
11995 Singletree Lane, Suite 500  
Eden Prairie, MN 55344  
Tel: (952) 392-1100  
Fax: (952) 935-2757



**Ero, Osasere K., MD, Pediatric Cardiology**  
University of Mississippi Medical Center  
2500 North State St.  
Jackson, MS 39216  
Tel: (601) 984-5259



**Erwin, James W., MD, Hospitalist**  
Memorial Hospital at Gulfport (Hospitalist)  
4500 13th Street  
Gulfport, MS 39501  
Tel: (228) 867-4396  
Fax: (228) 867-5354

## Memorial Medical Staff Members



**Fagbongbe, Eniola O., MD, OB/GYN**

Memorial Hospital at Gulfport Laborists  
4500 13th Street  
Gulfport, MS 39501  
Tel: (228) 865-3263  
Fax: (228) 867-5052



**Fairbrother, Erin L., MD, OB/GYN**

Memorial Hospital at Gulfport Laborists  
4500 13th Street  
Gulfport, MS 39501  
Tel: (228) 865-3263  
Fax: (228) 867-5052



**Fairbrother, Samuel W., MD, Radiology**

Memorial Hospital at Gulfport Radiology  
4500 13th Street  
Gulfport, MS 39501  
Tel: (228) 865-3617  
Fax: (228) 867-4137



**Favre, Hayley H., MD, Ophthalmology**

Eye Associates of the South  
1720-A Medical Park Drive, Suite 330A  
Biloxi, MS 39532  
Tel: (228) 396-5185  
Fax: (228) 396-5186



**Finlay, Darrell G., MD, Gastroenterology**

Memorial Gulf Coast Gastroenterology  
14209 Cook Rd, Suite 200  
St. Martin, MS 39532  
Tel: (228) 867-4150  
Fax: (228) 875-9558



**Fiorito, Thomas F., MD, Radiology**

Virtual Radiologic Professionals, LLC  
11995 Singletree Ln, Suite 500  
Eden Prairie, MN 55344  
Tel: (952) 392-1100  
Fax: (952) 935-2757



**Fletcher, James D., MD, Radiology**

Virtual Radiologic Professionals, LLC  
11995 Singletree Ln, Suite 500  
Eden Prairie, MN 55344  
Tel: (952) 392-1100  
Fax: (952) 935-2757

## Memorial Medical Staff Members



**Folsie, Yvette S., MD, Physical Medicine & Rehabilitation**

Memorial Physician Clinics Broad Avenue Orthopedics  
1397 Broad Avenue  
Gulfport, MS 39501  
Tel: (228) 575-1945  
Fax: (228) 575-1964



**Fordham, Zackary W., MD, Emergency Medicine**

Memorial Hospital at Gulfport (Emergency)  
4500 13th Street  
Gulfport, MS 39501  
Tel: (228) 575-2000  
Fax: (228) 867-4124



**Fox, Stephen G., MD, Radiology**

Virtual Radiologic Professionals, LLC  
11995 Singletree Ln, Suite 500  
Eden Prairie, MN 55344  
Tel: (952) 392-1100  
Fax: (952) 935-2757



**Fratesi, Garrett, DO, Family Medicine**

Memorial Physician Clinic - Diamondhead Family Medicine  
45000 E Aloha Drive  
Diamondhead, MS 39525  
Tel: (228) 822-6006  
Fax: (228) 255-3626



**Fussell, Stephanie, MD, Oncology**

Memorial Medical Oncology  
1340 Broad Avenue, Suite 330  
Gulfport, MS 39501  
Tel: (228) 575-1234  
Fax: (228) 867-4828



**Gaddy, Donald K., MD, OB/GYN**

Gulfport OB & Gynecological Clinic, PA  
4502 Old Pass Rd  
Gulfport, MS 39501  
Tel: 863-9977  
Fax: 863-9912



**Gaddy, Ira E., MD, Ophthalmology**

Gaddy Eye Clinic  
10051 Lorraine Road  
GULFPORT, MS 39503  
Tel: (228) 539-7762  
Fax: (228) 539-4953



## Memorial Medical Staff Members



**Gaddy, James H., MD, OB/GYN**

Memorial Hospital at Gulfport Laborists  
4500 13th Street  
Gulfport, MS 39501  
Tel: (228) 865-3263  
Fax: (228) 867-5052



**Gauriloff-Rothenberg, Jane B., MD, Radiology**

Virtual Radiologic Professionals, LLC  
11995 Singletree Ln, Suite 500  
Eden Prairie, MN 55344  
Tel: (952) 392-1100  
Fax: (952) 935-2757



**Gaymes, Charles, MD, Pediatric Cardiology**

Pediatric Cardiology - UMMC  
2500 N State St  
Jackson, MS 39216  
Tel: (601) 815-1432  
Fax: (601) 984-5283



**Gentry, James H., DO, Anesthesiology**

Somnifera BEST  
14050 Dedeaux Road  
Gulfport, MS 39503  
Tel: (228) 702-2000  
Fax: (228) 702-2018



**Ghaffari, Bitra A., MD, Family Medicine**

Hancock Family Medicine  
4433 Leisure Time Dr  
Diamondhead, MS 39525  
Tel: (228) 575-2848  
Fax: (228) 586-9230



**Ghaleb, Stephanie, MD, Pediatric Cardiology**

Pediatric Cardiology - UMMC  
2500 N State St  
Jackson, MS 39216  
Tel: (601) 815-1432  
Fax: (601) 984-5283



**Gilfeather, Maryellyn, MD, Radiology**

Virtual Radiologic Professionals, LLC  
11995 Singletree Ln, Suite 500  
Eden Prairie, MN 55344  
Tel: (952) 392-1100  
Fax: (952) 935-2757

## Memorial Medical Staff Members



**Gill, Nathan S., DO, Wound Care**

Memorial Hospital Wound Care  
4500 13th Street  
Gulfport, MS 39501



**Gioe, Scott M., MD, Gastroenterology**

Memorial Gastroenterology Center  
4500 West Railroad Street  
Gulfport, MS 39501  
Tel: (228) 863-8836  
Fax: (228) 864-4417



**Gold, Robert G., MD, Urology**

Memorial Coast Urology Center  
1340 Broad Ave., Suite 210  
Gulfport, MS 39501  
Tel: (228) 575-1600  
Fax: (228) 575-1603



**Goodman, Haley H., MD, Emergency Medicine**

Memorial Hospital Gulfport - Emergency Department  
4500 Thirteenth St.  
Gulfport, MS 39501  
Tel: (228) 575-2000  
Fax: (228) 867-4124



**Gorgi-Mikhail, Magdy Y., MD, Internal Medicine**

MPC - Cowan Internal Medicine  
1107 Cowan Rd  
Gulfport, MS 39507  
Tel: (228) 822-6470  
Fax: (228) 897-9992



**Grady, John, MD, Internal Medicine**

Memorial Hospital at Gulfport (Hospitalist)  
4500 13th Street  
Gulfport, MS 39501  
Tel: (228) 867-4396  
Fax: (228) 867-5354



**Graham, Joseph A., DO, Vascular Surgery**

Memorial Vascular Surgery Consultants  
1340 Broad Avenue, Suite 220  
Gulfport, MS 39501  
Tel: (228) 575-1300  
Fax: (228) 867-6423

## Memorial Medical Staff Members



**Grant, Walter K., MD, Pediatrics**

Children's of Mississippi  
12259 Hwy 49, Suite C  
Gulfport, MS 39503  
Tel: (228) 396-3179  
Fax: (601) 496-8102



**Gray, Jim P., MD, Radiology**

Memorial Hospital at Gulfport (Radiology)  
4500 13th Street  
Gulfport, MS 39501  
Tel: (228) 865-3617  
Fax: (228) 867-4137



**Gremillion, Avit J., MD, Ophthalmology**

Ophthalmology - Vitreoretinal Surgery  
962 Tommy Munro Dr, Suite B  
Biloxi, MS 39532  
Tel: (228) 388-7000  
Fax: (833) 849-9899



**Griffith, Kevin L., MD, Emergency Medicine**

Memorial Hospital at Gulfport (Emergency)  
4500 13th Street  
Gulfport, MS 39501  
Tel: (228) 575-2000  
Fax: (228) 867-4124



**Grow, Chelsea R., DO, Neurology**

Memorial Neuroscience  
1340 Broad Avenue, Suite 440  
Gulfport, MS 39501  
Tel: (228) 867-4855  
Fax: (228) 867-4870



**Gupta, Richa, MD, Rheumatology**

Memorial Rheumatology Clinic  
1110 Broad Avenue, Suite 500  
Gulfport, MS 39501  
Tel: (228) 575-2588  
Fax: (228) 864-4154



**Gwaltney, Robin M., MD, Radiology**

Virtual Radiologic Professionals, LLC  
11995 Singletree Ln, Suite 500  
Eden Prairie, MN 55344  
Tel: (952) 392-1100  
Fax: (952) 935-2757

## Memorial Medical Staff Members



**Gwin, Hannah, MD, Internal Medicine**

Memorial South Coast Internists  
1340 Broad Avenue, Suite 310  
Gulfport, MS 39501  
Tel: (228) 575-1400  
Fax: (228) 575-1414



**Hagen, Matthew L., DO, Hospitalist**

Memorial Hospital at Gulfport (Hospitalist)  
4500 13th Street  
Gulfport, MS 39501  
Tel: (228) 867-4396  
Fax: (228) 867-5354



**Hamid, Sarah, MD, Hospitalist**

Memorial Hospital at Gulfport (Hospitalist)  
4500 13th Street  
Gulfport, MS 39501  
Tel: (228) 867-4396  
Fax: (228) 867-5354



**Hamilton, Murray O., MD, Radiology**

Virtual Radiologic Professionals, LLC  
11995 Singletree Ln, Suite 500  
Eden Prairie, MN 55344  
Tel: (952) 392-1100  
Fax: (952) 935-2757



**Hand, Karen E., MD, Orthopedic Surgery**

Memorial Orthopaedic Surgeons  
2781 CT Switzer Dr, Suite 402  
Biloxi, MS 39531  
Tel: (228) 575-2636  
Fax: (228) 385-1595



**Hardwick, James C., MD, Cardiology**

Memorial Coast Heart Institute  
4215 15th Street  
Gulfport, MS 39501  
Tel: (228) 863-5211  
Fax: (228) 863-4101



**Hayslett, Andrew R., MD, Pediatrics**

UMMC Department of Pediatrics  
2500 North State St.  
Jackson, MS 39216  
Tel: (601) 984-4027  
Fax: (228) 865-3004

## Memorial Medical Staff Members



**Hecht, Adam R., MD, Radiology**

Virtual Radiologic Professionals, LLC  
11995 Singletree Ln, Suite 500  
Eden Prairie, MN 55344  
Tel: (952) 595-1100  
Fax: (952) 935-2757



**Hem, Halvor W., MD, Internal Medicine**

Memorial Beatline Medical Clinic  
5120 Beatline Rd, Suite A  
Long Beach, MS 39560  
Tel: (228) 575-2788  
Fax: (228) 868-4293



**Henderson, Everett R., MD, Neonatology**

Memorial Hospital at Gulfport (Neonatal Unit)  
4500 13th Street  
Gulfport, MS 39501  
Tel: (228) 865-3583  
Fax: (228) 867-5398



**Henderson, Tonya B., MD, OB/GYN**

Memorial Hospital at Gulfport Laborists  
4500 13th Street  
Gulfport, MS 39501  
Tel: (228) 865-3263  
Fax: (228) 867-5052



**Herring, Calvin W., MD, Radiology**

Virtual Radiologic Professionals, LLC  
11995 Singletree Ln, Suite 500  
Eden Prairie, MN 55344  
Tel: (952) 595-1100  
Fax: (952) 935-2757



**Hiebert, Timothy C., MD, Pulmonary Disease**

Pulmonary and Sleep Medicine  
3418 Main Street  
Moss Point, MS 39563  
Tel: (228) 474-6111  
Fax: (228) 474-6113



**Hightower, Olivia, MD, Oncology**

1340 Broad Avenue, Suite 330  
Gulfport, MS 39501  
Tel: (228) 575-1234  
Fax: (228) 867-4828



## Memorial Medical Staff Members



**Hogan, Christopher D., MD, Ophthalmology**

Hogan Eye Clinic and Surgical Center  
351 Cowan Rd  
Gulfport, MS 39507  
Tel: 896-1120  
Fax: 896-1332



**Holland, James S., MD, Allergy & Immunology**

Memorial Allergy & Immunology Clinic  
12261 Hwy 49 North, Suite 11  
Gulfport, MS 39503  
Tel: (228) 867-5187  
Fax: (228) 867-5189



**Holland, Maureen S., MD, Pediatrics**

Children's of Mississippi (Bridgewater)  
8950 Lorraine Rd, Suite A  
Gulfport, MS 39503  
Tel: (228) 396-3238  
Fax: (601) 496-8103



**Hopkins, Erica H., MD, Nephrology**

Memorial South Mississippi Nephrology  
4300 B West Railroad Street  
Gulfport, MS 39501  
Tel: (228) 863-7393  
Fax: (228) 868-6643



**Hughes, Jason D., MD, Radiology**

Virtual Radiologic Professionals, LLC  
11995 Singletree Ln, Suite 500  
Eden Prairie, MN 55344  
Tel: (952) 392-1100  
Fax: (952) 935-2757



**Hughes, William M., MD, Urology**

Urology Associates, LLC  
15190 Community Road, Suite 300  
Gulfport, MS 39503  
Tel: (228) 831-9699  
Fax: (228) 831-3908



**Hughley, Ann D., MD, Internal Medicine**

Memorial Hospital at Gulfport (Hospitalist)  
4500 13th Street  
Gulfport, MS 39501  
Tel: (228) 867-4396  
Fax: (228) 867-5354

## Memorial Medical Staff Members



**Hutto, Eric D., MD, Anesthesiology**

Somnifera BEST  
14050 Dedeaux Road  
Gulfport, MS 39503  
Tel: (228) 702-2000  
Fax: (228) 702-2018



**Ilercil, Orhan, MD, Neurosurgery**

Memorial Neurosurgery  
1340 Broad Ave., Suite 440  
Gulfport, MS 39501  
Tel: (228) 867-4856  
Fax: (228) 867-4857



**Isikal, Olusola O., MD, Critical Care Medicine**

Memorial Hospital Intensivist Group  
PO Box 1810  
Gulfport, MS 39502  
Tel: (228) 865-3151  
Fax: (228) 867-4124



**Iverson, Kyle J., MD, General Surgery**

Memorial Gulfport Surgery Clinic  
1312 44th Ave.  
Gulfport, MS 39501  
Tel: (228) 539-5858  
Fax: (228) 539-8327



**Jalal, Shwan, MD, Cardiology**

Memorial Coast Heart Institute  
4215 15th Street  
Gulfport, MS 39501  
Tel: (228) 863-5211  
Fax: (228) 863-4101



**Jernigan, Grant M., DO, Hospitalist**

Memorial Hospital at Gulfport (Hospitalist)  
4500 13th Street  
Gulfport, MS 39501  
Tel: (228) 867-4396  
Fax: (228) 867-5354



**Johns, Stephen P., MD, Family Medicine**

HealthSouth Rehab Hospital of Gulfport  
4500 13th Street  
Gulfport, MS 39501  
Tel: (228) 867-4000

## Memorial Medical Staff Members



**Johnson, Emily B., DO, OB/GYN**

Memorial Hospital at Gulfport Laborists  
4500 13th Street  
Gulfport, MS 39501  
Tel: (228) 865-3263  
Fax: (228) 867-5052



**Johnson, Evan J., Radiology**

Virtual Radiologic Professionals, LLC  
11995 Singletree Ln, Suite 500  
Eden Prairie, MN 55344  
Tel: (952) 392-1100  
Fax: (952) 935-2757



**Johnson, Kendrick, MD, Neuroscience**

Tulane Center for Clinical Neurosciences  
131 S. Robertson Street  
New Orleans, LA 70112  
Tel: (504) 988-5565  
Fax: (504) 988-5793



**Jones, Jonathan D., MD, OB/GYN**

Memorial Women's Clinic  
4577 13th Street  
Gulfport, MS 39501  
Tel: (228) 864-2752  
Fax: (228) 214-4206



**Juakiem, Wasseem Y., MD, Gastroenterology**

Memorial Digestive Health Center  
3890 Bienville Blvd.  
Ocean Springs, MS 39564  
Tel: (228) 872-6291  
Fax: (228) 875-3385



**Kadochi, Musunkumuki, MD, Pediatric Cardiology**

UMC Pediatric Cardiology  
1721 Medical Park Dr., Suite 101  
Biloxi, MS 39532  
Tel: (228) 392-7046  
Fax: (228) 392-7730



**Kaplan, Liat J., MD, Radiology**

Virtual Radiologic Professionals, LLC  
11995 Singletree Ln, Suite 500  
Eden Prairie, MN 55344  
Tel: (952) 392-1100  
Fax: (952) 935-2757

## Memorial Medical Staff Members



**Karpitskaya, Yekaterina, MD, Orthopedic Surgery**  
Bienville Orthopaedic Specialists  
6300 E. Lake Blvd  
Vancleave, MS 39565  
Tel: (228) 230-2663  
Fax: (228) 546-3257



**Kathmann, Brett, MD, Emergency Medicine**  
Memorial Hospital at Gulfport (Emergency)  
4500 13th Street  
Gulfport, MS 39501  
Tel: (228) 575-2000  
Fax: (228) 867-4124



**Keaton, Nicholas G., MD, Internal Medicine**  
Memorial Hospital at Gulfport (Hospitalist)  
4500 13th Street  
Gulfport, MS 39501  
Tel: (228) 867-4396  
Fax: (228) 867-5354



**Keaton, Rachel L., MD, Emergency Medicine**  
Memorial Hospital at Gulfport (Emergency)  
4500 13th Street  
Gulfport, MS 39501  
Tel: (228) 575-2000  
Fax: (228) 867-4124



**Keel, Isaac J., DO, Radiology**  
Memorial Hospital at Gulfport (Radiology)  
4500 Thirteenth Street  
Gulfport, MS 39501  
Tel: (228) 865-3617  
Fax: (228) 867-4137



**Keimig, Kathy J., MD, Family Medicine**  
Memorial Physician Clinics-St Martin  
14213 Cook Rd, Building A  
St. Martin, MS 39532  
Tel: (228) 575-2545  
Fax: (228) 872-8029



**Kelleher, Inez M., MD, Orthopedic Surgery**  
Memorial Broad Avenue Orthopedics  
1397 Broad Avenue  
Gulfport, MS 39501  
Tel: (228) 575-1945  
Fax: (228) 575-1964

## Memorial Medical Staff Members



**Kellum, Ronald F., MD, Family Medicine**

Hancock Family Medicine  
4433 Leisure Time Dr  
Diamondhead, MS 39525  
Tel: (228) 575-2848  
Fax: (228) 586-9230



**Kerby, Sean C., MD, Family Medicine**

Memorial Physician Clinics - Bridgewater  
8970 Lorraine Road  
Gulfport, MS 39503  
Tel: (228) 575-1787  
Fax: (228) 896-5269



**Kesterson, Oliver L., MD, Neurosurgery**

Memorial Physician Clinics - Neuro and Spine  
14209 Cook Road, Suite 100  
Biloxi, MS 39532  
Tel: (228) 575-2536  
Fax: (228) 872-0559



**Khalid, Sidra, MD, Hematology & Oncology**

Memorial Medical Oncology  
1340 Broad Avenue, Suite 270  
Gulfport, MS 39501  
Tel: (228) 575-1234  
Fax: (228) 867-4866



**Khimji, Tasneem N., MD, Radiology**

Virtual Radiologic Professionals, LLC  
11995 Singletree Ln, Suite 500  
Eden Prairie, MN 55344  
Tel: (952) 392-1100  
Fax: (952) 935-2757



**Kioseff, Dona, MD, OB/GYN**

Ochsner Health - OB/GYN  
4502 Old Pass Road  
Gulfport, MS 39501  
Tel: (228) 863-9977  
Fax: (228) 863-9912



**Kirmse, Brian, MD, Pediatric Genetics**

Pediatric Genetics - UMMC  
2500 North State St  
Jackson, MS 39216  
Tel: (601) 984-1900  
Fax: (601) 984-1916



## Memorial Medical Staff Members



**Kommineni, Krishna S., MBBS, MD, Rheumatology**

Memorial Rheumatology Clinic  
1110 Broad Avenue, Suite 500  
Gulfport, MS 39501  
Tel: (228) 575-2588  
Fax: (228) 864-4154



**Koskan, Irene, MD, Internal Medicine**

Memorial Internal Medicine  
835 Thames Avenue  
Bay St. Louis, MS 39520  
Tel: (228) 575-2383  
Fax: (228) 463-0827



**Kotti, George H., MD, Critical Care Medicine**

Memorial Hospital at Gulfport (ICU) Critical Care Dept.  
4500 13th Street  
Gulfport, MS 39501  
Tel: 865-3275  
Fax: 867-4066



**Krentel, Rod G., MD, Radiation Oncology**

Memorial Radiation Oncology Services  
1340 Broad Avenue, Suite 140  
Gulfport, MS 39501  
Tel: (228) 575-2950  
Fax: (228) 575-2951



**Kuhlmann, David M., MD, Neonatology**

Memorial Hospital at Gulfport (Neonatal Unit)  
4500 13th Street  
Gulfport, MS 39501  
Tel: (228) 865-3583  
Fax: (228) 867-5398



**Kulpa, Janus J., MD, Family Medicine**

Memorial Physician Clinics  
3434 Bienville Blvd  
Ocean Springs, MS 39564  
Tel: (228) 575-2180  
Fax: (228) 875-1124



**Kwentus, Joseph A., MD, Psychiatry**

Precise Research Centers  
3531 Lakeland Drive, Suite 1060  
Flowood, MS 39232  
Tel: (601) 420-5812

## Memorial Medical Staff Members



**Landry, Blake C., MD, OB/GYN**

Memorial Hospital at Gulfport Laborists  
4500 13th Street  
Gulfport, MS 39501  
Tel: (228) 865-3263  
Fax: (228) 867-5052



**Landry, William B., MD, Anesthesiology**

Memorial Hospital (Anesthesia)  
4500 13th Street  
Gulfport, MS 39501  
Tel: (228) 865-3281  
Fax: (228) 867-5117



**Lanier, Douglas C., MD, Nephrology**

Memorial South Mississippi Nephrology  
4300 B West Railroad Street  
Gulfport, MS 39501  
Tel: (228) 863-7393  
Fax: (228) 868-6643



**Laprad, Debra L., MD, Ophthalmology**

Eye Associates of the South  
1720-A Medical Park Dr Suite 330  
Biloxi, MS 39532  
Tel: (228) 396-5185  
Fax: (228) 396-5186



**LaRosa, David V., MD, Internal Medicine**

Memorial South Coast Internists  
1340 Broad Avenue, Suite 310  
Gulfport, MS 39501  
Tel: (228) 575-1400  
Fax: (228) 575-1414



**Latack, Wayne A., MD, Hospitalist**

Memorial Hospital at Gulfport (Hospitalist)  
4500 13th St  
Gulfport, MS 39501  
Tel: (228) 867-4396  
Fax: (228) 867-5354



**Lawson, Eric D., MD, Radiology**

Memorial Hospital at Gulfport (Radiology)  
4500 13th Street  
Gulfport, MS 39501  
Tel: (228) 865-3617  
Fax: (228) 867-4137

## Memorial Medical Staff Members



**Layman, Ryan T., MD, Urology**  
Urology Associates, LLC  
15190 Community Rd., Suite 300  
Gulfport, MS 39503  
Tel: (228) 831-9699  
Fax: (228) 831-3908



**Leatherbury, Clifton T., MD, Radiology**  
Memorial Hospital at Gulfport (Radiology)  
4500 13th Street  
Gulfport, MS 39501  
Tel: (228) 865-3617  
Fax: (228) 867-4137



**Leatherman, Bryan D., MD, Otolaryngology**  
Gulf Coast ENT  
9000 Loraine Rd  
Gulfport, MS 39503  
Tel: (228) 864-2121  
Fax: (228) 678-0950



**Leatherwood, Lynn E., MD, Internal Medicine**  
Memorial Orange Grove Medical Specialties  
15286 Community Road  
Gulfport, MS 39503  
Tel: (228) 822-6022  
Fax: (228) 832-5195



**Lee, John R., DO, Family Medicine**  
Memorial Ocean Springs Primary Care  
1501 Bienville Blvd  
Ocean Springs 39564  
Tel: (228) 822-6110  
Fax: (228) 875-8048



**Lee, Marcus W., MD, Pediatric Neurology**  
Children's of Mississippi  
University of Mississippi Medical Center  
1721 Medical Park Drive Suite 101  
Biloxi, MS 39532  
Tel: (228) 392-7046



**Lehman, Thomas W., MD, OB/GYN**  
Memorial Woman's Clinic  
4577 13th Street  
Gulfport, MS 39501  
Tel: (228) 864-2752  
Fax: (228) 214-4206

## Memorial Medical Staff Members



**Leis, Henry, MD, Orthopedic Surgery**

Bienville Orthopaedic Specialists  
15476 Dedeaux Rd, Suite B  
Gulfport, MS 39503  
Tel: 679-3001 or (228) 546-2218  
Fax: 679-3039



**Lemeshko, Sergy V., MD, Radiology**

Virtual Radiologic Professionals, LLC  
11995 Singletree Lane, Suite 500  
Eden Prairie, MN 55344  
Tel: (952) 392-1100  
Fax: (952) 935-2757



**Lenox, Valerie, MD, Internal Medicine**

Memorial Physician Clinics Cedar Lake  
1756 Popp's Ferry Rd  
Biloxi, MS 39532  
Tel: (228) 865-3200  
Fax: (228) 575-1660



**Levin, Philip L., MD, Emergency Medicine**

Memorial Hospital at Gulfport (Emergency)  
4500 13th Street  
Gulfport, MS 39501  
Tel: (228) 575-2000  
Fax: (228) 867-4124



**Lewis, Alan T., MD, Dermatology**

Modern Dermatology and Aesthetics  
1245 42nd Avenue  
Gulfport, MS 39501  
Tel: (228) 864-8049  
Fax: (228) 864-7655



**Liapin, Ivan A., MD, Emergency Medicine**

Memorial Hospital at Gulfport Emergency Department  
4500 13th Street  
Gulfport, MS 39501  
Tel: (228) 575-2000

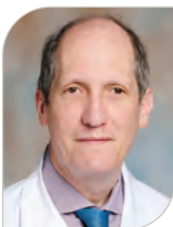

**Libys, Jay J., MD, Cardiology**

Memorial Hospital at Gulfport  
1391 Broad Avenue  
Gulfport, MS 39501  
Tel: (228) 863-8868  
Fax: (228) 863-8956

## Memorial Medical Staff Members



**Liner, Zachary J., MD, Interventional Neuroradiology**

Neurocare of the South  
648 Crestwood Blvd.  
Covington, LA 70433  
Tel: (985) 805-2555  
Fax: (985) 400-5303



**Liou, Wayne W., MD, Teleradiology**

Virtual Radiologic Professionals, LLC  
11995 Singletree Ln, Suite 500  
Eden Prairie, MN 55344  
Tel: (952) 392-1100  
Fax: (952) 935-2757



**Lobrano, Charles M., MD, Anesthesiology**

Memorial Hospital (Anesthesia)  
4500 13th Street  
Gulfport, MS 39501  
Tel: (228) 865-3281  
Fax: (228) 867-5117



**Long, Raymond A., MD, Orthopedic Surgeon**

Memorial Orthopedic Surgeons  
4320 15th Street, Suite A  
Gulfport, MS 39501  
Tel: (228) 867-5012  
Fax: (228) 575-1885



**Love-Grove, Nichole, DO, Hospitalist**

Memorial Hospital at Gulfport Hospitalist  
4500 Thirteenth Street  
Gulfport, MS 39501  
Tel: (228) 867-4396  
Fax: (228) 867-5354



**Lyell, Mark S., MD, Urology**

Urology Associates  
1153 Ocean Springs Road  
Ocean Springs, MS 39564  
Tel: (228) 819-8586

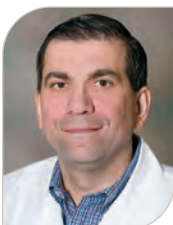

**Maalouf, Mousa, MD, Internal Medicine**

Memorial South Coast Internists  
1340 Broad Avenue, Suite 310  
Gulfport, MS 39501  
Tel: (228) 575-1400  
Fax: (228) 575-1414



## Memorial Medical Staff Members



**Mace, Thomas P., MD, General Surgery**

Memorial Gulfport Surgery Clinic  
1312 44th Avenue  
Gulfport, MS 39501  
Tel: (228) 822-6160  
Fax: (228) 822-6162



**Macfarlane, Patricia O., MD, Radiology**

Virtual Radiologic Professionals, LLC  
11995 Singletree Ln, Suite 500  
Eden Praire, MN 55344  
Tel: (952) 595-1100  
Fax: (952) 935-2757



**Maddox, Brian C., DO, Family Medicine**

Memorial Ocean Springs Primary Care  
1501 Bienville Blvd  
Ocean Springs MS 39564  
Tel: (228) 822-6110  
Fax: (228) 875-8048



**Malik, Umair Z., MD, Cardiology**

Memorial Coast Heart Institute  
4215 15th Street  
Gulfport, MS 39501  
Tel: (228) 863-5211  
Fax: (228) 863-4101



**Manns, Melantha D., MD, Internal Medicine**

Memorial Hospital at Gulfport (Hospitalist)  
4500 13th Street  
Gulfport, MS 39501  
Tel: (228) 867-4396  
Fax: (228) 867-5354



**Marath, Biju, MD, Internal Medicine**

Memorial South Mississippi Nephrology  
4300 B West Railroad Street  
Gulfport, MS 39501  
Tel: (228) 863-7393  
Fax: (228) 868-6643



**Marrouche, Nassir F., MD, Cardiac Electrophysiology**

Tulane University - Cardiac Electrophysiology  
1430 Tulane Ave., #8548  
New Orleans, LA 70112  
Tel: (504) 988-1774  
Fax: (504) 988-4237

## Memorial Medical Staff Members



**Marsh, Andrew R., MD, Emergency Medicine**

Memorial Hospital at Gulfport (Emergency)  
4500 13th Street  
Gulfport, MS 39501  
Tel: (228) 575-2000  
Fax: (228) 867-4124



**Marshall, Nyron T., MD, Internal Medicine**

Memorial Family Medicine-Acadian Plaza  
12261 Hwy 49 North, Suite 11  
Gulfport, MS 39503  
Tel: (228) 575-2176  
Fax: (228) 575-2177



**Martin, Brett S., MD, Radiology**

Virtual Radiologic Professionals, LLC  
11995 Singletree Ln, Suite 500  
Eden Prairie, MN 55344  
Tel: (952) 392-1100  
Fax: (952) 935-2757



**Martin, Jessie, DO, Hospitalist**

Memorial Hospital Gulfport  
4500 Thirteenth St  
Gulfport, MS 39501  
Tel: (228) 867-4396  
Fax: (228) 867-5354



**Marucci, Catina N., MD, Anesthesiology**

Memorial Surgery Center at Cedar Lake  
1720 Medical Park Dr  
Biloxi, MS 39532  
Tel: (228) 702-2000



**Matherne, Paul G., MD, Family Medicine**

Paul Matherne, MD  
1924 East Pass Rd  
Gulfport, MS 39507  
Tel: (228) 388-4862  
Fax: (228) 388-2556



**Matthews, Arthur M., MD, Urology**

Urology Associates, LLC  
15190 Community Rd Suite 370  
Gulfport, MS 39503  
Tel: 831-9699  
Fax: 831-3908

## Memorial Medical Staff Members



**McCool, Haley M., MD, OB/GYN**

Memorial Woman's Clinic  
4577 13th Street  
Gulfport, MS 39501  
Tel: (228) 864-2752  
Fax: (228) 214-4206



**McCrary, Richard B., MD, Pediatrics**

Children's of Mississippi  
12259 Hwy 49, Suite C  
Gulfport, MS 39503  
Tel: (228) 396-3179  
Fax: 832-5430



**McKay, Michael A., MD, OB/GYN**

Premier Women's Health  
14231 Seaway Rd, Suite 3004  
Gulfport, MS 39503  
Tel: (228) 206-1905  
Fax: (228) 206-1917



**McKee, John D., MD, Gastroenterology**

Memorial Digestive Health Center  
3890 Bienville Boulevard  
Ocean Springs, MS 39564  
Tel: (228) 872-6291  
Fax: (228) 875-3385



**McNair, Alfred E., MD, Gastroenterology**

Memorial Digestive Health Center  
3890 Bienville Blvd.  
Ocean Springs, MS 39564  
Tel: (228) 872-6291  
Fax: (228) 875-3385



**McNeese, Jason T., MD, Gastroenterology**

Memorial Gulf Coast Gastroenterology  
14209 Cook Rd, Suite 200  
St. Martin, MS 39532  
Tel: (228) 867-4150  
Fax: (228) 875-9558



**Meekin, Gregory K., MD, Otolaryngology**

Memorial Physician Clinics ENT  
1201 31st Avenue  
Gulfport, MS 39501  
Tel: (228) 284-2177  
Fax: (228) 871-7184

## Memorial Medical Staff Members



**Melgar, Miguel A., MD, Neurosurgery**

Memorial Neurosurgery  
1340 Broad Avenue, Suite 440  
Gulfport, MS 39501  
Tel: (228) 867-4855  
Fax: (228) 867-4857



**Mestayer III, Roland J., MD, Radiology**

Memorial Hospital at Gulfport (Radiology)  
4500 13th Street  
Gulfport, MS 39501  
Tel: (228) 865-3617  
Fax: (228) 867-4137



**Michel, Michael D., MD, Emergency Medicine**

Memorial Hospital at Gulfport (Emergency)  
4500 13th Street  
Gulfport, MS 39501  
Tel: (228) 575-2000  
Fax: (228) 867-4124



**Mihnovets, Jonathan, DO, Hospitalist**

Memorial Hospital at Gulfport  
4500 13th Street  
Gulfport, MS 39501  
Tel: (228) 867-4396  
Fax: (228) 867-5354



**Miles, Janice L., DO, Pulmonary Disease**

Janice Miles, DO  
3418 Main Street  
Moss Point, MS 39563  
Tel: (228) 474-6111  
Fax: (228) 474-6113



**Miller, Kristen H., MD, Radiology**

Virtual Radiologic Professionals, LLC  
11995 Singletree Lane, Suite 500  
Eden Prairie, MN 55344  
Tel: (952) 392-1100  
Fax: (952) 935-2757



**Mishra, Abha, MD, Neurology**

Memorial Neuroscience  
1340 Broad Avenue, Suite 440  
Gulfport, MS 39501  
Tel: (228) 867-4855  
Fax: (228) 867-4870

## Memorial Medical Staff Members



**Moore, Adams W., MD, Radiology**

Memorial Hospital at Gulfport (Radiology)  
4500 13th Street  
Gulfport, MS 39501  
Tel: (228) 865-3617  
Fax: (228) 867-4137



**Morris, Macon C., MD, Emergency Medicine**

Memorial Hospital At Gulfport Emergency Department  
4500 13th Street.  
Gulfport, MS 39502  
Tel: (228) 575-2000  
Fax: (228) 867-4124



**Moskowitz, William B., MD, Pediatric Cardiology**

Pediatric Cardiology - UMMC  
2500 N State St  
Jackson, MS 39216  
Tel: (601) 815-1432  
Fax: (601) 984-5283



**Muirhead, Melissa M., MD, Hospitalist**

Memorial Hospital at Gulfport (Hospitalist)  
4500 13th Street  
Gulfport, MS 39501  
Tel: (228) 867-4396  
Fax: (228) 867-5354



**Mullen, Paul E., MD, Cardiology**

Memorial Physician Clinics Coast Cardiovascular Associates  
1391 Broad Avenue, Suite A  
Gulfport, MS 39501  
Tel: (228) 863-8868  
Fax: (228) 863-8956



**Mullins, Jonathan B., MD, Radiology**

SMB Radiology  
14231 Seaway Road Suite 5003  
Gulfport, MS 39503  
Tel: (228) 864-4392  
Fax: (228) 868-7103



**Nakamoto, Andrew T., MD, Emergency Medicine**

Memorial Hospital at Gulfport (Emergency)  
4500 13th Street  
Gulfport, MS 39501  
Tel: (228) 575-2000  
Fax: (228) 867-4124



## Memorial Medical Staff Members



**Nalluri, Krishna R., MD, Neurology**

Memorial Physician Clinics  
3434 Bienville Blvd  
Ocean Springs, MS 39564  
Tel: (228) 575-2180  
Fax: (228) 875-1124



**Narcisse, Adela' M., MD, OB/GYN**

Memorial Hospital at Gulfport Laborists  
4500 13th Street  
Gulfport, MS 39501  
Tel: (228) 865-3263  
Fax: (228) 867-5052



**Nation, Kelly E., MD, Pediatrics**

UMMC Department of Pediatrics  
2500 North State St  
Jackson, MS 39216  
Tel: (601) 984-4027  
Fax: (228) 865-3004



**Nations, Kelly M., MD, Emergency Medicine**

Memorial Hospital at Gulfport (Emergency)  
4500 13th Street  
Gulfport, MS 39501  
Tel: (228) 575-2000  
Fax: (228) 867-4124



**Neher, Timothy J., MD, Radiology**

Virtual Radiologic Professionals, LLC  
11995 Singletree Ln, Suite 500  
Eden Prairie, MN 55344  
Tel: (952) 392-1100  
Fax: (952) 935-2757



**Neiderman, Bret, MD, Radiology**

Memorial Hospital at Gulfport (Radiology)  
4500 13th Street  
Gulfport, MS 39501  
Tel: (228) 865-3617  
Fax: (228) 867-4137



**Nguyen, Nghia D., DO, Emergency Medicine**

Memorial Hospital at Gulfport (Emergency)  
4500 13th Street  
Gulfport, MS 39501  
Tel: (228) 575-2000  
Fax: (228) 867-4124

## Memorial Medical Staff Members



**Nicell, Donald T., MD, Radiology**  
Virtual Radiologic Professionals, LLC  
11995 Singletree Ln, Suite 500  
Eden Prairie, MN 55344  
Tel: (952) 595-1100  
Fax: (952) 935-2757



**Noblin, Jeffrey D., MD, Orthopedic Surgery**  
Bienville Orthopaedic Specialists  
6300 E. Lake Blvd  
Vancleave, MS 39565  
Tel: (228) 230-2663  
Fax: (228) 546-3257



**Northington, David A., DO, Internal Medicine**  
Memorial Hospital at Gulfport (Hospitalist)  
4500 13th Street  
Gulfport, MS 39501  
Tel: (228) 867-4396  
Fax: (228) 867-5354



**O'Gorman, Joseph D., DO, Nephrology**  
Memorial South Mississippi Nephrology  
4300 B West Railroad Street  
Gulfport, MS 39501  
Tel: (228) 863-7393  
Fax: (228) 868-6643



**Oh, Richard J., MD, Radiology**  
Virtual Radiologic Professionals, LLC  
11995 Singletree Ln, Suite 500  
Eden Prairie, MN 55344  
Tel: (952) 595-1100  
Fax: (952) 935-2757



**Olaveson, Hans, DO, Emergency Medicine**  
Memorial Hospital at Gulfport (Emergency)  
4500 13th Street  
Gulfport, MS 39501  
Tel: (228) 575-2000  
Fax: (228) 867-4124



**Omoro, Sophia, MD, PhD, Otolaryngology**  
Memorial Physician Clinics ENT  
1201 31st Avenue  
Gulfport, MS 39501  
Tel: (228) 822-6800  
Fax: (228) 871-7184

## Memorial Medical Staff Members



**Osakwe, Onyekachukwu, MD, Pediatric Cardiology**

Pediatric Cardiology - UMMC  
2500 N State St  
Jackson, MS 39216  
Tel: (601) 815-1432  
Fax: (601) 984-5283



**Osei, Frank, MD, Pediatric Cardiology**

Pediatric Cardiology - UMMC  
2500 N State St  
Jackson, MS 39216  
Tel: (601) 815-1432  
Fax: (601) 984-5283



**Ouimet, Christopher A., MD, Emergency Medicine**

Memorial Hospital at Gulfport (Emergency)  
4500 13th Street  
Gulfport, MS 39501  
Tel: (228) 575-2000  
Fax: (228) 867-4124



**Overmyer, Kent T., MD, Anesthesiology**

Coastal Chronic Pain Service PLLC  
3017 13th Street  
Gulfport, MS 39501  
Tel: (228) 831-0050  
Fax: (228) 831-1121



**Owens, David C., MD, Urology**

Urology Associates  
1153 Ocean Springs Road  
Ocean Springs, MS 39564  
Tel: (228) 819-8586



**Paddock, Richard J., MD, Urology**

Memorial Coast Urology Center  
1340 Broad Avenue, Suite 210  
Gulfport, MS 39501  
Tel: (228) 575-1600  
Fax: (228) 575-1603



**Pakron, Frederick J., MD, Pulmonary Disease**

Memorial Gulf Coast Pulmonary Consultants  
9424 Three Rivers Road, Suite A  
Gulfport, MS 39503  
Tel: (228) 539-3356  
Fax: (228) 206-3270

## Memorial Medical Staff Members



**Pande, Leena P., MD, Radiology**

Memorial Hospital at Gulfport (Radiology)  
4500 13th Street  
Gulfport, MS 39501  
Tel: (228) 865-3617  
Fax: (228) 867-4137



**Pande, Purushottam V., MD, Oncology**

Memorial Medical Oncology  
1340 Broad Avenue, Suite 270  
Gulfport, MS 39501  
Tel: (228) 575-1234  
Fax: (228) 867-4866



**Pappas, John F., MD, OB/GYN**

Memorial Woman's Clinic  
4577 13th Street  
Gulfport, MS 39501  
Tel: (228) 864-2752  
Fax: (228) 214-4206



**Passarelli, William O., MD, Cardiology**

Southern Mississippi Heart Center, P.A.  
4300 Hospital St., Suite 102  
Pascagoula, MS 39581  
Tel: (228) 872-4040 x16  
Fax: (228) 875-2387



**Parker, Renita S., DPM, Podiatrist**

Memorial Physician Clinics  
147 Reynoir Street, Suite 204  
Biloxi, MS 39530  
Tel: (228) 822-6320  
Fax: (228) 207-2102



**Patel, Indrajit J., MD, Internal Medicine**

Memorial Hospital at Gulfport (Hospitalist)  
4500 13th Street  
Gulfport, MS 39501  
Tel: (228) 867-4396  
Fax: (228) 867-5354



**Patten, Patrick P., MD, Radiology**

Memorial Hospital at Gulfport (Radiology)  
4500 13th Street  
Gulfport, MS 39501  
Tel: (228) 865-3617  
Fax: (228) 867-4137

## Memorial Medical Staff Members



**Pavlov, Anna K., MD, Plastic Surgery**

Memorial Plastic Surgery  
1107 Cowan Rd  
Gulfport, MS 39503  
Tel: (228) 822-6296  
Fax: (228) 865-3183



**Payment, Michael F., MD, Cardiology**

Memorial Physician Clinics - Gulf Coast Heart  
4533 13th Street  
Gulfport, MS 39501  
Tel: (228) 214-9640  
Fax: (228) 214-9642



**Perkins, Frank, MD, Psychiatry**

Precise Research Centers  
3531 Lakeland Dr., Suite 1060  
Flowood, MS 39232  
Tel: (601) 420-5812



**Peterson, Adam M., DO, Urology**

Urology Associates, LLC  
15190 Community Rd., Suite 300  
Gulfport, MS 39503  
Tel: (228) 831-9699  
Fax: (228) 831-3908



**Phillips, Margaret E., MD, Ophthalmic Plastic  
& Reconstructive Surgery**

Restore OculoPlastics Gulf Coast  
8980 Lorraine Rd  
Gulfport 39503  
Tel: (228) 231-9477  
Fax: (228) 900-0373



**Pinson, Ross F., MD, Gastroenterology**

Memorial Digestive Health Center  
3890 Bienville Blvd.  
Ocean Springs, MS 39564  
Tel: (228) 872-6291  
Fax: (228) 875-3385



**Pisciotta, Vincent J., MD, Otolaryngology**

Medical Group  
15190 Community Rd., Suite 100  
Gulfport, MS 39503  
Tel: 539-3824  
Fax: 385-7610



## Memorial Medical Staff Members



**Postler, Mark A., MD, Anesthesiology**

Memorial Hospital (Anesthesia)  
4500 13th Street  
Gulfport, MS 39501  
Tel: (228) 865-3281  
Fax: (228) 867-5117



**Pratt, Alan G., MD, Radiology**

Virtual Radiologic Professionals, LLC  
11995 Singletree Ln, Suite 500  
Eden Prairie, MN 55344  
Tel: (952) 392-1100  
Fax: (952) 935-2757



**Pressley-Wallace, Angela, MD, Pediatric Gastroenterology**

Digestive Health Center  
3890 Bienville Blvd  
Ocean Springs, MS 39564  
Tel: (228) 872-6291  
Fax: (228) 875-3385



**Raff, John B., MD, Orthopedic Surgery**

Memorial Orthopaedic Surgeons  
1397 Broad Avenue, Suite A  
Gulfport, MS 39501  
Tel: (228) 867-5012  
Fax: (228) 575-1885



**Rao, Hari A., MD, Internal Medicine**

Memorial Hospital at Gulfport (Hospitalist)  
4500 13th Street  
Gulfport, MS 39501  
Tel: (228) 867-4396  
Fax: (228) 867-5354



**Ray, Courtney J., MD, Ophthalmology**

Southern Eye Group of Alabama  
2781 C.T. Switzer Sr. Drive  
Biloxi, MS 39531  
Tel: (228) 990-3937  
Fax: (228) 990-9990



**Reeves, David L., MD, Pediatrics**

Memorial Children's Clinic  
20091 Pineville Rd  
Long Beach, MS 39560  
Tel: (228) 868-3684  
Fax: (228) 868-3795

## Memorial Medical Staff Members



**Regan, Cornelius E., MD, Ophthalmology**

Retina Specialists of Mississippi  
953 Tommy Munro Drive  
Biloxi, MS 39532  
Tel: (228) 232-0125  
Fax: (228) 232-1212



**Richardson, Daniel Q., MD, Plastic Surgery**

Aesthetic Surgery Center  
390 Courthouse Rd  
Gulfport, MS 39507  
Tel: (228) 897-1400  
Fax: (228) 897-1500



**Richter, Kayla C., MD, Pediatrics**

Memorial Hospital at Gulfport (Pediatric Hospitalist)  
4500 13th Street  
Gulfport, MS 39501  
Tel: (228) 865-3386



**Rikabi, Khaled A., MD, Infectious Disease**

Khaled Rikabi, MD  
1104 Broad Avenue  
Gulfport, MS 39501  
Tel: 868-5555



**Rimmer, David M., MD, General Surgery**

Memorial General Surgery-Bay St. Louis  
833 Highway 90, Suite 1  
Bay St. Louis, MS 39520  
Tel: (228) 575-2920  
Fax: (228) 466-4677



**Rizk, Antoine B., MD, Cardiology**

Memorial Hospital at Gulfport  
1391 Broad Avenue  
Gulfport, Ms 39501  
Tel: (228) 863-8868  
Fax: (228) 863-8956



**Roberson, Gary A., MD, Psychiatry**

MDB Behavioral Health Services  
1896 Hwy 471  
Brandon, MS 39047  
Tel: (601) 655-4162  
Fax: (855) 830-3484

## Memorial Medical Staff Members



**Roberts, David F., MD**  
Memorial Hospital at Gulfport  
4500 Thirteenth Street  
Gulfport, MS 39501  
Tel: (228) 822-6006  
Fax: (855) 255-3626



**Robinson, Martha, MD, Interventional Neuroradiology**  
Tulane Center for Clinical Neurosciences  
131 S. Robertson Street  
New Orleans, LA 70112  
Tel: (504) 988-5565  
Fax: (504) 988-5793



**Rose, James L., MD, Emergency Medicine**  
Memorial Hospital at Gulfport Emergency Department  
4500 13th Street.  
Gulfport, MS 39502  
Tel: (228) 575-2000  
Fax: (228) 867-4124



**Rose, Rebecca, MD, Family Medicine**  
Memorial Physician Clinics at Cedar Lake  
1756 Popp's Ferry Rd  
Biloxi, MS 39532  
Tel: (228) 865-3200  
Fax: (228) 575-1660



**Ross, Diane E., MD, Neurology**  
Memorial Physician Clinics Neurology Pass Road  
749 Oakleigh Avenue  
Gulfport, MS 39507  
Tel: (228) 867-5277  
Fax: (228) 896-3314



**Roussel, Jordan M., MD, Gastroenterology**  
Memorial Gastroenterology Center  
4500 West Railroad Street  
Gulfport, MS 39501  
Tel: (228) 863-8836  
Fax: (228) 864-4417



**Safley, Jessica L., MD, Anesthesiology**  
Memorial Hospital (Anesthesia)  
4500 13th Street  
Gulfport, MS 39501  
Tel: (228) 865-3281  
Fax: (228) 867-5117

## Memorial Medical Staff Members



**Safley, Matthew L., DO, Pathology**

Memorial Hospital at Gulfport (Pathology)  
4500 13th Street REET  
Gulfport, MS 39501  
Tel: (228) 575-2318  
Fax: (228) 575-2380



**Salloum, George T., MD, Orthopedic Surgery**

Bienville Orthopaedic Specialists  
15476 Dedeaux Rd, Suite B  
Gulfport, MS 39503  
Tel: 679-3001  
Fax: 679-3039



**Samms, Charles G., MD, Pediatrics**

Children's of Mississippi  
12259 Hwy 49, Suite C  
Gulfport, MS 39503  
Tel: (228) 396-3179  
Fax: 575-2822



**Sampong, Claudia M., DO, OB/GYN**

Gulfport OBGYN Clinic  
4502 Old Pass Road  
Gulfport, MS 39501  
Tel: (228) 863-9977  
Fax: (228) 863-9912



**Sams, Bradley C., MD, OB/GYN**

Bradley Carnell Sams, MD, LLC  
1001 N. Halstead Road  
Ocean Springs, MS 39564  
Tel: (228) 818-0416  
Fax: (228) 818-4932



**Sanders, Morgan M., DO, Infectious Disease**

Memorial Infectious Disease  
1340 Broad Ave., Suite 300  
Gulfport, MS 39503  
Tel: (228) 575-2700  
Fax: (228) 575-2710



**Sanford, Laura A., DO, Family Medicine**

MPC - Cowan Rd Multispecialty  
1107 Cowan Rd  
Gulfport, MS 39507  
Tel: (228) 822-6470  
Fax: (228) 897-9992

## Memorial Medical Staff Members



**Sangani, Bharat H., MD, Internal Medicine/Cardiology**

Memorial Orange Grove Medical Specialties  
15286 Community Road  
Gulfport, MS 39503  
Tel: (228) 822-6022  
Fax: (228) 832-5195



**Scharfenstein Jr., Scott A., MD, Anesthesiology**

Memorial Hospital (Anesthesia)  
4500 Thirteenth Street  
Gulfport, MS 39501  
Tel: (228) 865-3281  
Fax: (228) 867-5117



**Schepens, Amy T., MD, Pediatrics**

Children's of Mississippi Bridgewater  
8950 Lorraine Road, Suite A  
Gulfport, MS 39503  
Tel: (228) 396-3238  
Fax: (601) 496-8103



**Schepens, Steven M., MD, Family Medicine**

Memorial Southern Coast Family Medicine  
394 Courthouse Rd, Suite A  
Gulfport, MS 39507  
Tel: (228) 896-4417  
Fax: (228) 604-0121



**Schlosser, Charles E., MD, Pain Management**

Memorial Pmr & Rehabilitation Services  
1340 Broad Avenue, Suite 450  
Gulfport, Ms 39501  
Tel: (228) 867-5006  
Fax: (228) 867-5079



**Schultz, Matthew T., MD, Anesthesiology**

Memorial Hospital (Anesthesia)  
4500 13th Street  
Gulfport, MS 39501  
Tel: (228) 865-3281  
Fax: (228) 867-5117



**Scott, Kerry M., DO, Family Medicine**

MPC Family Practice Medical Park  
1759 Medical Park Drive  
Biloxi, MS 39532  
Tel: (228) 822-6030  
Fax: (228) 207-1378



## Memorial Medical Staff Members



**Searcey, Brett K., MD, Radiology**  
Virtual Radiologic Professionals, LLC  
11995 Singletree Ln, Suite 500  
Eden Prairie, MN 55344  
Tel: (952) 392-1100  
Fax: (952) 935-2757



**Segarra, Jay T., MD, Pulmonary Disease**  
Memorial Gulf Coast Pulmonary Consultants  
9424 Three Rivers Road, Suite A  
Gulfport, MS 39503  
Tel: (228) 539-3356  
Fax: (228) 206-3270



**Segel, Kenneth H., MD, Radiology**  
Virtual Radiologic Professionals, LLC  
11995 Singletree Ln, Suite 500  
Eden Prairie, MN 55344  
Tel: (952) 392-1100  
Fax: (952) 935-2757



**Segui-Acevedo, Yarelis, MD, Pediatric Hospitalist**  
Memorial Hospital Gulfport (Pediatric Hospitalist)  
4500 Thirteenth St.  
Gulfport, MS 39501  
Tel: (228) 865-3386



**Seicshnaydre, Michael A., MD, Otolaryngology**  
The Center for Head & Neck Medicine & Surgery  
4300 15th Street Suite B  
Gulfport, MS 39501  
Tel: 864-0828  
Fax: 864-0191



**Seigerman, Jedd A., MD, Nephrology**  
Memorial South Mississippi Nephrology  
4300 B West Railroad Street  
Gulfport, MS 39501  
Tel: 863-7393  
Fax: 868-6643



**Shafique, Hassan, MD, Internal Medicine**  
Memorial Hospital at Gulfport  
4500 13th Street  
Gulfport, MS 39501  
Tel: (228) 867-4396  
Fax: (228) 867-5354

## Memorial Medical Staff Members



**Shafique, Umair, MD, Internal Medicine**

Memorial Escatawpa Family Practice  
8006 Mississippi 613  
Moss Point, MS 39562  
Tel: (228) 475-1166  
Fax: (228) 475-9337



**Shah, Manojkumar P., MD, Cardiology**

Memorial Phys Clinic Coast Cardiology Center  
1203 Broad Avenue  
Gulfport, MS 39501  
Tel: (228) 868-5555  
Fax: (228) 574-2001



**Shahin, George M., MD, Oncology**

Memorial Medical Oncology  
1340 Broad Avenue, Suite 270  
Gulfport, MS 39501  
Tel: (228) 575-1234  
Fax: (228) 867-4866



**Shannon, Paul J., MD, Urology**

Memorial Coast Urology Center  
1340 Broad Avenue, Suite 210  
Gulfport, MS 39501  
Tel: (228) 575-1600  
Fax: (228) 575-1603



**Sharma, Manika, MD, Neonatology**

Southern MS Neonatology  
1108 Oakleigh Drive  
Hattiesburg, MS 39402  
Tel: (601) 288-3440  
Fax: (601) 288-3406



**Shoaf, Guy M., MD, Urology**

Memorial Coast Urology Center  
1340 Broad Ave., Suite 210  
Gulfport, MS 39501  
Tel: (228) 575-1600  
Fax: (228) 575-1603



**Shores, Jennifer, MD, Pediatric Cardiology**

Pediatric Cardiology - UMMC  
2500 N State St  
Jackson, MS 39216  
Tel: (601) 815-1432  
Fax: (601) 984-5283

## Memorial Medical Staff Members



**Siddiqui, Adeel, MD, Radiology**  
Virtual Radiologic Professionals, LLC  
11995 Singletree Ln., Suite 500  
Eden Prairie, MN 55344  
Tel: (952) 392-1100  
Fax: (952) 935-2757



**Simpson, Raychel B., MD, Emergency Medicine**  
Memorial Hospital at Gulfport (Emergency)  
4500 13th Street  
Gulfport, MS 39501  
Tel: (228) 575-2000



**Simone, Simone J., PhD, Clinical Psychology**  
Simone & Associates  
10585 Three Rivers Road, Suite C  
Gulfport, MS 39503  
Tel: (228) 604-0099  
Fax: (228) 604-2001



**Simpson, Samuel, MD, Pediatrics**  
UMC Gulf Coast Pediatrics  
833 Highway 90, Suite 1  
Bay St. Louis, MS 39520  
Tel: (228) 396-3141  
Fax: (601) 496-8100



**Simpson, Scott, MD, Pediatric Cardiology**  
Pediatric Cardiology - UMMC  
2500 N State St  
Jackson, MS 39216  
Tel: (601) 815-1432  
Fax: (601) 984-5283



**Skelton, Timothy B., MD, Internal Medicine**  
Memorial Internal Medicine-Acadian Plaza  
12261 Hwy 49 North, Suite 9  
Gulfport, MS 39503  
Tel: (228) 822-6340  
Fax: (228) 206-3741



**Smith, Benjamin P., MD, Internal Medicine**  
Memorial Hospital at Gulfport (Hospitalist)  
4500 13th Street  
Gulfport, MS 39501  
Tel: (228) 867-4396  
Fax: (228) 867-5354

## Memorial Medical Staff Members



**Smith, Jason V., MD, Otolaryngology**

3017 13th Street  
Gulfport, MS 39501  
Tel: (228) 863-6617  
Fax: (228) 863-1747



**Smith, Judith W., MD, Orthopedic Surgery**

Memorial Orthopaedic Surgeons  
2781 CT Switzer Dr, Suite 402  
Biloxi, MS 39531  
Tel: (228) 575-2636  
Fax: (228) 385-1595



**Smith, Thomas P., MD, Orthopedic Surgery**

Memorial Physician Clinics Broad Ave. Orthopedics  
1397 Broad Ave.  
Gulfport, MS 39501  
Tel: (228) 575-1945  
Fax: (228) 575-1964



**Sohal, Ravinder, MD, Radiology**

Virtual Radiologic Professionals, LLC  
11995 Singletree Ln, Suite 500  
Eden Prairie, MN 55344  
Tel: (952) 392-1100  
Fax: (952) 935-2757



**Spataro, Michael T., MD, Pathology**

Memorial Hospital at Gulfport (Pathology)  
4500 13th Street  
Gulfport, MS 39501  
Tel: (228) 575-2318  
Fax: (228) 575-2380



**Spear, Meagan J., MD, Emergency Medicine**

Memorial Hospital at Gulfport (Emergency)  
4500 13th Street  
Gulfport, MS 39501  
Tel: (228) 575-2000  
Fax: (228) 867-4124



**Spencer Jr., David L., MD, Urology**

Urology Associates  
1153 Ocean Springs Road  
Ocean Springs, MS 39564  
Tel: (228) 819-8586

## Memorial Medical Staff Members



**Springer, Hayden A., DO, Internal Medicine**

Memorial Hospital at Gulfport (Hospitalist)  
4500 13th Street  
Gulfport, MS 39501  
Tel: (228) 867-4396  
Fax: (228) 867-5354



**Staib, Neil E., MD, Radiology**

Virtual Radiologic Professionals, LLC  
11995 Singletree Ln, Suite 500  
Eden Prairie, MN 55344  
Tel: (952) 392-1100  
Fax: (952) 935-2757



**Stanich, Charles, MD, Internal Medicine**

Memorial Hospital at Gulfport (Hospitalist)  
4500 13th Street  
Gulfport, MS 39501  
Tel: (228) 867-4396  
Fax: (228) 867-5354



**Stevens, Clayton A., MD, Ophthalmology**

2541 Pass Road, Suite G  
Biloxi, MS 39531  
Tel: (228) 285-7474  
Fax: (228) 285-0233



**Stewart, Kerry D., MD, Neonatology**

Memorial Hospital at Gulfport (Neonatal Unit)  
4500 13th Street  
Gulfport, MS 39501  
Tel: (228) 865-3583  
Fax: (228) 867-5398



**St-Hilaire, Hugo, MD, Plastic Surgery**

Children's Hospital New Orleans  
200 Henry Clay Ave  
New Orleans, LA 70118  
Tel: (504) 412-1240  
Fax: 504.568.4633



**Stonnington, Michael J., MD, Orthopedic Surgery**

Memorial Physician Clinics Broad Ave Orthopedics  
1397 Broad Ave  
Gulfport, MS 39501  
Tel: (228) 575-1945  
Fax: (228) 575-1964



## Memorial Medical Staff Members



**Stovall, Patrick, DO, Internal Medicine**  
Memorial Hospital at Gulfport (Hospitalist)  
4500 13th Street  
Gulfport, MS 39501  
Tel: (228) 867-4396  
Fax: (228) 867-5354



**Subedi, Rogin, MD, Cardiology**  
Southern Mississippi Heart Center  
15190 Community Road, Suite 260  
Gulfport, MS 39503  
Tel: (228) 575-8020



**Summerlin, Holly G., MD, OB/GYN**  
Memorial Hospital at Gulfport (Laborists)  
4500 13th Street  
Gulfport, MS 39501  
Tel: (228) 865-3263  
Fax: (228) 867-5052



**Surowiec, Walter J., DO, Cardiothoracic Surgery**  
Memorial Cardiothoracic Surgery Clinic  
1340 Broad Ave #320  
Gulfport, MS 39501  
Tel: (228) 575-1500  
Fax: (228) 575-1528



**Swanton, Robert G., MD, Radiation Oncology**  
Memorial Radiation Oncology Services  
1340 Broad Ave, Suite 140  
Gulfport, MS 39501  
Tel: (228) 575-2950  
Fax: (228) 867-4828



**Sweet, Nicholas N., MD, Radiology**  
Virtual Radiologic Professionals, LLC  
11995 Singletree Ln, Suite 500  
Eden Prairie, MN 55344  
Tel: (952) 392-1100  
Fax: (952) 935-2757



**Szych, Gregory, DO, Gastroenterology**  
Memorial Gastroenterology Clinic  
1340 Broad Ave Suite 300  
Gulfport, MS 39501  
Tel: (228) 575-2700  
Fax: (228) 575-2710

## Memorial Medical Staff Members



**Tamboli, Kaizad P., MD, Internal Medicine**

Memorial Magnolia Grove Healthcare  
4333 15th St., Suite A  
Gulfport, MS 39501  
Tel: (228) 863-4000  
Fax: (228) 863-4003



**Taormina, David P., MD, Orthopedics**

Bienville Orthopaedic Specialists  
6300 East Lake Blvd., Suite 201  
Vancleave, MS 39565  
Tel: (228) 230-2663  
Fax: (228) 206-1130



**Tasan, Ediz, MD, Interventional Cardiology**

Southern Mississippi Heart Center, P.A.  
3704 Bienville Blvd., Suite B  
Ocean Springs, MS 39564  
Tel: (228) 872-4040  
Fax: (228) 875-2387



**Tasan, Laura A., MD, Pediatric Rheumatology**

Children's of Mississippi  
University of Mississippi Medical Center  
1721 Medical Park Drive Suite 101  
Biloxi, MS 39532  
Tel: (228) 392-7046



**Tayara, Wakkas, MD, Cardiology**

Memorial Interventional Cardiology  
1340 Broad Avenue, Suite 320  
Gulfport, MS 39501  
Tel: (228) 575-1500  
Fax: (228) 575-1528



**Taylor, Aisha K., MD, Urology**

Memorial Coast Urology Center  
1340 Broad Avenue, Suite 210  
Gulfport, MS 39501  
Tel: (228) 575-1600  
Fax: (228) 575-1603



**Taylor, David P., MD, OB/GYN**

Gulfport OB & Gynecological Clinic, PA  
4502 Old Pass Rd  
Gulfport, MS 39501  
Tel: (228) 863-9977  
Fax: (228) 863-9912

## Memorial Medical Staff Members



**Thames, John W., DO, Family Medicine**

1428 Azalea Dr South  
Wiggins, MS 39577  
Tel: (601) 928-9674  
Fax: (601) 928-9676



**Thomas, Joshua W., MD, Emergency Medicine**

Memorial Hospital at Gulfport (Emergency)  
4500 13th Street  
Gulfport, MS 39501  
Tel: (228) 575-2000  
Fax: (228) 867-4124



**Thomasson Jr., James D., MD, Radiology**

Neurocare of the South  
648 Crestwood Blvd.  
Covington, LA 70433  
Tel: (985) 805-2555  
Fax: (985) 400-5303



**Thurber, George M., MD, Ophthalmology**

The Center for Eye Care  
3420 Bienville Boulevard  
Ocean Springs, MS 39564  
Tel: (228) 875-3937  
Fax: (228) 875-3930



**Tomajian, Samir A., MD, Pain Management**

Memorial Pain Medicine and Rehabilitation Services  
1340 Broad Avenue, Suite 450  
Gulfport, MS 39501  
Tel: (228) 867-5006  
Fax: (228) 867-5079



**Trus, Joanna M., MD, OB/GYN**

Memorial Woman's Clinic  
4577 13th Street  
Gulfport, MS 39501  
Tel: (228) 864-2752  
Fax: (228) 214-4206



**Tucker, Joel A., MD, Orthopedic Surgery**

Bienville Orthopaedic Specialists, LLC  
1720-A Med Park Dr, Suite 220  
Biloxi, MS 39532  
Tel: (228) 230-2663  
Fax: (228) 392-1781

## Memorial Medical Staff Members



**Tuli, Pamela J., MD, Hematology & Oncology**

Memorial Medical Oncology  
1340 Broad Avenue, Suite 270  
Gulfport, MS 39501  
Tel: (228) 575-1234  
Fax: (228) 867-4866



**Tullos, Bobby W., MD, Pulmonary Disease**

Memorial Heart and Lung Clinic  
1340 Broad Avenue, Suite 410  
Gulfport, MS 39501  
Tel: (228) 575-1775  
Fax: (228) 575-1770



**Twedt, Samuel A., DO, Family Medicine**

Memorial Family Medicine Broad Avenue  
1110 Broad Avenue, Suite 700  
Gulfport, MS 39501  
Tel: (228) 822-6016  
Fax: (228) 868-8435



**Ulmer, April L., MD, Pediatric Gastroenterology**

Kids and Tummies  
401 Cowan Rd, Suite B  
Gulfport, MS 39507  
Tel: (228) 222-4072  
Fax: (228) 215-1205



**Vaderrama, Carmenza M., MD, Family Medicine**

Memorial Broad Ave. Family Practice  
1202 Broad Ave.  
Gulfport, MS 39501  
Tel: (228) 822-9360  
Fax: (228) 822-9361



**Voulters, Lee, MD, Neurology**

Memorial Neuroscience  
1340 Broad Avenue, Suite 440  
Gulfport, MS 39501  
Tel: (228) 867-4855  
Fax: (228) 867-4870



**Vu, Viet H., MD, Radiology**

Memorial Hospital at Gulfport (Radiology)  
4500 13th Street  
Gulfport, MS 39501  
Tel: (228) 865-3617  
Fax: (228) 867-4137

## Memorial Medical Staff Members



**Waldrup, Max A., MD, Emergency Medicine**

Memorial Hospital at Gulfport Emergency Department  
4500 13th Street  
Gulfport, MS 39501  
Tel: (228) 575-2000  
Fax: (228) 867-4124



**Waldrup, Rebecca A., DO, Emergency Medicine**

Memorial Hospital at Gulfport Emergency Department  
4500 13th Street  
Gulfport, MS 39501  
Tel: (228) 575-2000  
Fax: (228) 867-4124



**Wall, Allison P., MD, Oncology**

Memorial Medical Oncology  
1340 Broad Avenue, Suite 330  
Gulfport, MS 39501  
Tel: (228) 575-1234  
Fax: (228) 867-4828



**Wang, Arthur, MD, Neurosurgery**

Tulane Center for Clinical Neurosciences  
131 S. Robertson Street  
New Orleans, LA 70112  
Tel: (504) 988-5565  
Fax: (504) 988-5793



**Ward, George L., MD, Emergency Medicine**

Memorial Long Beach Walk-In  
5120 Beatline Rd, Suite B  
Long Beach, MS 39560  
Tel: (228) 575-2188  
Fax: (228) 868-4293



**Ware, Alisha H., MD, OB/GYN**

Memorial Woman's Clinic  
2781 CT Switzer Dr., Suite 306  
Biloxi, MS 39531  
Tel: Office (228) 822-6328  
Fax: (228) 207-3842



**Ware, Paul D., MD, General Surgery**

Memorial General Surgery  
1340 Broad Ave, Suite 240  
Gulfport, MS 39501  
Tel: (228) 575-1200  
Fax: (228) 575-1205



## Memorial Medical Staff Members



**Watts, Joel, MD, Internal Medicine**

Memorial Hospital at Gulfport (Hospitalist)  
4500 13th Street  
Gulfport, MS 39501  
Tel: (228) 867-4396  
Fax: (228) 867-5354



**Waxman, Erna, MD, OB/GYN**

Memorial Hospital at Gulfport Laborists  
4500 13th Street  
Gulfport, MS 39501  
Tel: (228) 865-3263  
Fax: (228) 867-5052



**Weber, Drew S., MD, Emergency Medicine**

Memorial Hospital at Gulfport Emergency Department  
4500 13th Street  
Gulfport, MS 39501  
Tel: (228) 575-2000  
Fax: (228) 867-4124



**Weiland, Michael D., MD, Pediatric Cardiology**

Pediatric Cardiology - UMMC  
2500 N State St  
Jackson, MS 39216  
Tel: (601) 815-1432  
Fax: (601) 984-5283



**Weir, David L., MD, Neurology**

Neurologic Specialty Consulting Services  
802 East Farrel Road  
Lafayette, LA 70508  
Tel: (337) 504-4039  
Fax: (337) 504-4032



**Westbrook, Howard G., MD, Family Medicine**

MPC Primary Care & Multispecialty Wiggins  
1428 Azalea Drive South  
Wiggins, MS 39577  
Tel: (601) 928-9674  
Fax: (601) 928-9676



**Wetzel, Raun J., MD, Radiology**

Memorial Hospital at Gulfport (Radiology)  
4500 13th Street  
Gulfport, MS 39501  
Tel: (228) 865-3617  
Fax: (228) 867-4137

## Memorial Medical Staff Members



**White, Clinton B., MD, Neonatology**  
Memorial Hospital at Gulfport (Neonatal Unit)  
4500 13th Street  
Gulfport, MS 39501  
Tel: (228) 865-3583  
Fax: (228) 867-5398  
850-0457



**White, Paige C., MD, Urology**  
The Urology Clinic  
14231 Seaway Rd, Suite 6000  
Gulfport, MS 39503  
Tel: (228) 254-1103  
Fax: (228) 206-2324



**Willis, Edward R., MD, Otolaryngology**  
Edward R. Willis, M.D.  
100 Drinkwater  
PO Box 2697  
Bay St. Louis, MS 39521  
Tel: (228) 467-5121  
Fax: (228) 467-0208

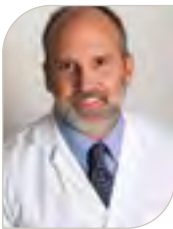

**Wilson, Charles J., MD, Otolaryngology**  
Bay Area ENT  
1720 Medical Park Dr. Suite100  
Biloxi, MS 39562  
Tel: (228) 392-9090  
Fax: 875-8296



**Wilson, Lucas H., MD, Pediatric Cardiology**  
Pediatric Cardiology - UMMC  
2500 N State Street  
Jackson, MS 39216  
Tel: (601) 815-1432  
Fax: (601) 984-5283



**Wilson, Marcus J., DO, Family Medicine**  
Memorial Family Practice Broad Avenue  
1110 Broad Ave., Suite 700  
Gulfport, MS 39501  
Tel: (228) 822-6016  
Fax: (228) 868-8435



**Wineski, Robert E., MD, Otolaryngology**  
Coastal ENT Associates  
970 Tommy Munro Drive, Suite B  
Biloxi, MS 39532  
Tel: (228) 388-4585  
Fax: (228) 385-7610

## Memorial Medical Staff Members



**Wingfield, Angela B., MD, Dermatology**

The Dermatology Clinic, PLLC  
11295 East Taylor Road  
Gulfport, MS 39503  
Tel: (228) 864-3300  
Fax: (228) 864-3333



**Wolfson, Eric H., MD, Neurosurgery**

Memorial Neurosurgery  
1340 Broad Avenue, Suite 440  
Gulfport, MS 39501  
Tel: (228) 867-4855  
Fax: (228) 867-4857



**Wong, David W., MD, Radiology**

Virtual Radiologic Professionals, LLC  
11995 Singletree Ln, Suite 500  
Eden Prairie, MN 55344  
Tel: (952) 595-1100  
Fax: (952) 935-2757



**Wu, Shawn X., MD, Physical Medicine & Rehabilitation**

Physical Medicine & Rehabilitation  
Shawn Wu, MD  
14986 Angela Dr  
Gulfport, MS 39503  
Tel: (228) 357-5464  
Fax: (877) 563-0603



**Wyble, Eric J., MD, Plastic Surgery**

Gulf Coast Aesthetic Center  
1133 45th Avenue  
Gulfport, MS 39501  
Tel: (228) 865-7299  
Fax: (228) 822-2967



**Yanez, Dimitri A., MD, OB/GYN**

Hancock Womens Center  
1009 Benigno Lane  
Bay St Louis, MS 39520  
Tel: (228) 467-2555  
Fax: (228) 467-5480



**Youngblood, Gaela S., PhD, Clinical Psychology**

Memorial Medical Oncology  
1340 Broad Avenue, Suite 270  
Gulfport, MS 39501  
Tel: (228) 575-1234  
Fax: (228) 867-4866

## Memorial Medical Staff Members



**Zakaras, Patsy H., PhD, Clinical Psychology**

Drs. Patsy Zakaras, PhD & Michael Zakaras, PhD  
15465 Oak Lane, Suite 100-D  
Gulfport, MS 39503  
Tel: (228) 832-5041  
Fax: (228) 832-5820



**Zelinka, Peter B., MD, Radiology**

Virtual Radiologic Professionals, LLC  
11995 Singletree Ln, Suite 500  
Eden Prairie, MN 55344  
Tel: (952) 392-1100  
Fax: (952) 935-2757



**Zorn, Jeffrey G., MD, Radiology**

Virtual Radiologic Professionals, LLC  
11995 Singletree Lane, Suite 500  
Eden Prairie, MN 55344  
Tel: (952) 392-1121  
Fax: (952) 935-2757